

# Hobobiker Northwest Trip Strip Maps

2096.6 miles; 8 days, 13 minutes

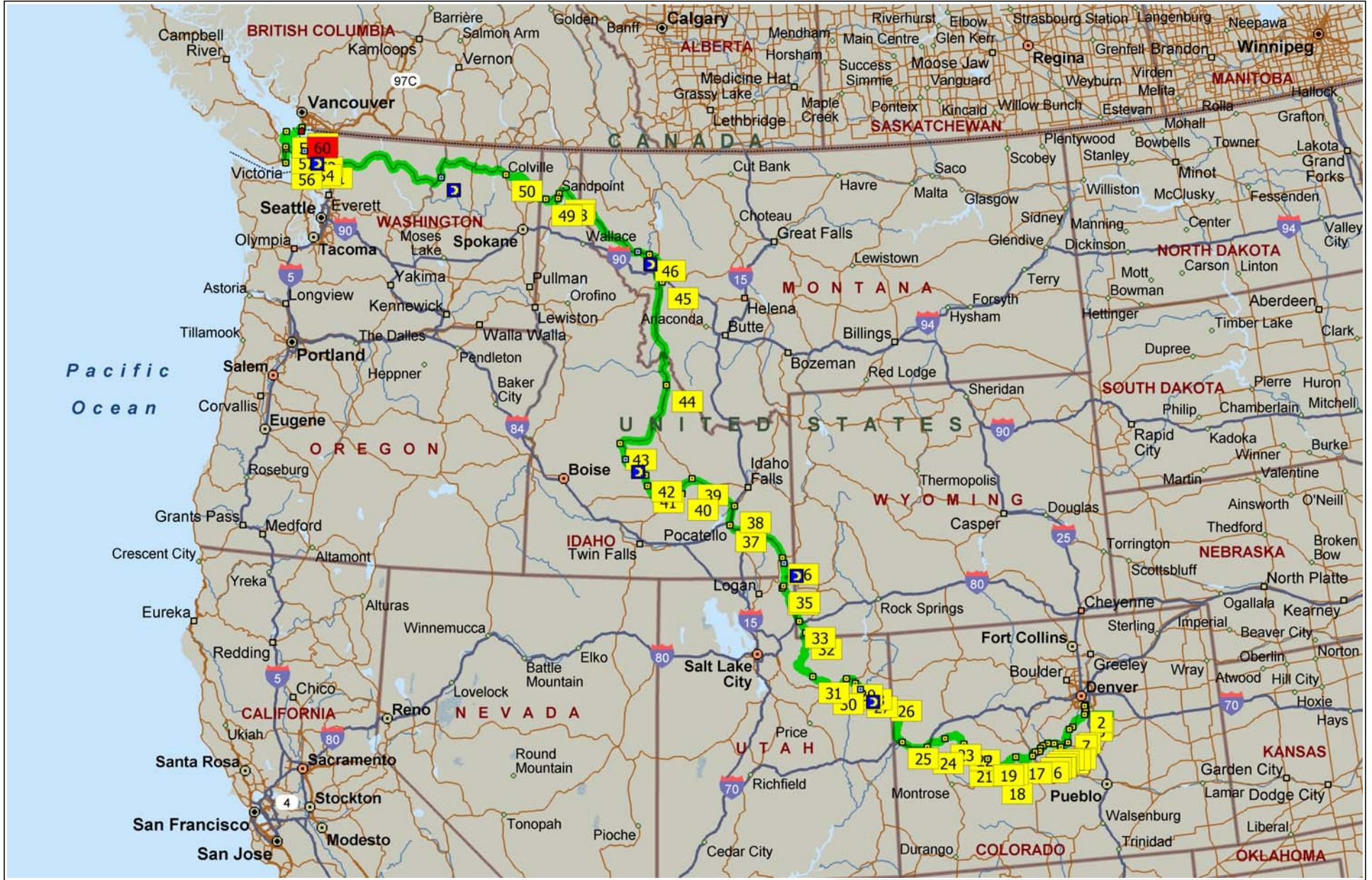

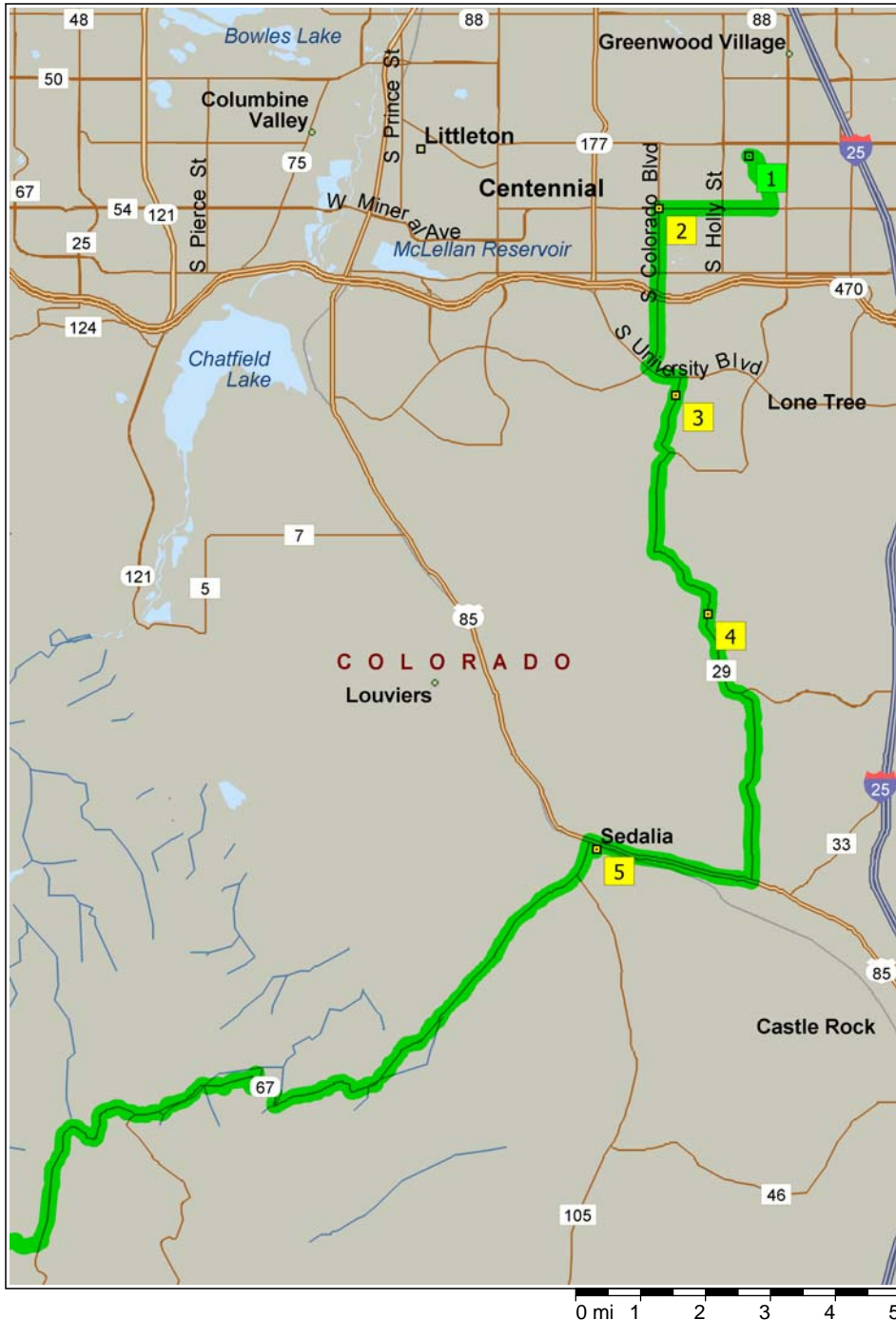



### DAY 1

- |         |         |   |
|---------|---------|---|
| 9:00 AM | 0.0 mi  | <b>1</b> Depart 6340 E Costilla Pl, Englewood, CO 80112 on E Costilla PI (East) for 0.2 mi                    |
| 9:01 AM | 0.2 mi  | Turn RIGHT (South-West) onto S Niagara Ct, then immediately turn LEFT (South) onto S Homestead Pky for 0.8 mi |
| 9:04 AM | 1.0 mi  | Turn RIGHT (West) onto E Dry Creek Rd for 1.7 mi  |
| 9:08 AM | 2.8 mi  | <b>2</b> At 4011 E Dry Creek Rd, Littleton, CO 80122, turn LEFT (South) onto S Colorado Blvd for 2.5 mi       |
| 9:15 AM | 5.3 mi  | Turn LEFT (South-East) onto S University Blvd for 0.5 mi  |
| 9:16 AM | 5.8 mi  | Turn RIGHT (South) onto Wildcat Reserve Pky for 0.3 mi  |
| 9:17 AM | 6.1 mi  | <b>3</b> At Wildcat Reserve Pkwy, Littleton, CO 80130, stay on Wildcat Reserve Pky (South) for 0.8 mi         |
| 9:19 AM | 6.9 mi  | Turn LEFT (South-East) onto McArthur Ranch Rd for 0.2 mi  |
| 9:19 AM | 7.1 mi  | Turn RIGHT (South-West) onto CR-29 [S Daniels Park Rd] for 2.8 mi   |
| 9:24 AM | 9.8 mi  | Turn RIGHT to stay on CR-29 [S Daniels Park Rd] for 0.3 mi  |
| 9:25 AM | 10.1 mi | <b>4</b> At 8546 N Daniels Park Rd, Sedalia, CO 80135, stay on CR-29 [N Daniels Park Rd] (South) for 4.5 mi   |
| 9:33 AM | 14.7 mi | Turn RIGHT (West) onto US-85 for 2.6 mi   |
| 9:37 AM | 17.3 mi | Turn LEFT (South) onto SR-67 [Manhart Ave], then immediately turn LEFT (East) onto W Platte Ave for 0.2 mi    |
| 9:38 AM | 17.5 mi | Road name changes to Karcher St for 43 yds  |
| 9:38 AM | 17.5 mi | <b>5</b> At Sedalia, stay on Karcher St (South) for 43 yds  |
| 9:38 AM | 17.5 mi | Turn RIGHT (West) onto N Plum Ave for 0.1 mi  |
| 9:39 AM | 17.6 mi | Turn LEFT (South) onto SR-67 [Manhart Ave] for 0.1 mi   |
| 9:39 AM | 17.8 mi | Keep STRAIGHT onto SR-67 [Jarre Canyon Rd] for 3.5 mi   |
| 9:45 AM | 21.2 mi | Bear RIGHT (South-West) onto SR-67 [N HWY-67] for 6.2 mi  |



9:56 AM	27.4 mi	Keep STRAIGHT onto SR-67 [S HWY-67] for 3.3 mi
10:02 AM	30.8 mi	Turn RIGHT (West) onto W Pine Creek Ln [Pine Creek Rd] for 0.3 mi
10:03 AM	31.0 mi	Road name changes to W Pine Creek Rd for 2.8 mi
10:09 AM	33.9 mi	Turn LEFT (South-West) onto (S) Platte River Rd for 4.5 mi
10:18 AM	38.4 mi	Bear RIGHT (South-West) onto SR-67 [S Platte River Rd] for 0.3 mi
10:19 AM	38.7 mi	Keep STRAIGHT onto SR-67 [S HWY-67 Rd] for 3.7 mi
10:25 AM	42.4 mi	Bear LEFT (South) onto SR-67 [S HWY-67], then immediately turn RIGHT (West) onto 4th St for 153 yds
10:26 AM	42.5 mi	Turn LEFT (South) onto Lake George Ave for 0.1 mi
10:27 AM	42.6 mi	Bear RIGHT (South-West) onto SR-67 [S HWY-67] for 1.0 mi
10:29 AM	43.6 mi	Bear LEFT (South) onto S Y Camp Rd for 0.4 mi
10:30 AM	44.0 mi	Turn LEFT (South) onto Local road(s) for 65 yds
10:30 AM	44.0 mi	<b>6</b> At Deckers, return North on Local road(s) for 65 yds
10:31 AM	44.1 mi	Turn RIGHT (East) onto S Y Camp Rd for 0.4 mi
10:32 AM	44.5 mi	Turn LEFT (West) onto CR-126 for 2.7 mi
10:37 AM	47.2 mi	Turn LEFT (South) onto FR-211 for 1.9 mi
10:41 AM	49.1 mi	Turn RIGHT (West) onto Goose Creek Rd for 1.0 mi
10:43 AM	50.1 mi	Turn LEFT to stay on Goose Creek Rd for 0.9 mi
10:45 AM	51.1 mi	Keep STRAIGHT to stay on Goose Creek Rd for 87 yds
10:45 AM	51.1 mi	<b>7</b> At 27487 Goose Creek Rd, Sedalia, CO 80135, stay on Goose Creek Rd (West) for 1.4 mi
10:48 AM	52.5 mi	Turn LEFT to stay on Goose Creek Rd for 2.8 mi
10:54 AM	55.2 mi	Road name changes to Matukat Rd for 2.5 mi
10:59 AM	57.8 mi	Road name changes to Goose Creek Rd for 65 yds
11:00 AM	57.8 mi	Road name changes to Matukat Rd for 142 yds
11:00 AM	57.9 mi	Road name changes to Goose Creek Rd for 43 yds



11:01 AM	57.9 mi	Road name changes to Matukat Rd for 1.6 mi
11:04 AM	59.5 mi	Turn LEFT to stay on Matukat Rd for 87 yds
11:05 AM	59.5 mi	Turn LEFT (East) onto Goose Creek Rd for 10 yds
11:05 AM	59.5 mi	Road name changes to Matukat Rd for 2.6 mi
11:11 AM	62.2 mi	Road name changes to CR-211 for 4.6 mi
11:20 AM	66.8 mi	Bear LEFT (West) onto CR-211 [CR-211 Rd] for 4.2 mi
11:28 AM	71.0 mi	Bear LEFT (South) onto CR-77 [CR-77 Rd] for 4.5 mi
11:36 AM	75.5 mi	Bear RIGHT (South) onto CR-77 for 1.1 mi
11:38 AM	76.6 mi	Turn LEFT (East) onto CR-112 for 0.6 mi
11:40 AM	77.3 mi	<b>8</b> At CR-112, Lake George, CO 80827, return South on CR-112 for 0.6 mi
11:41 AM	77.9 mi	Turn LEFT (South) onto CR-77 for 1.3 mi
11:44 AM	79.2 mi	Turn LEFT (South-East) onto US-24 for 0.4 mi
11:45 AM	79.7 mi	Turn RIGHT (South-West) onto Local road(s) for 131 yds
11:46 AM	79.7 mi	Turn RIGHT (North-West) onto CR-90 for 4.0 mi
11:54 AM	83.8 mi	Turn LEFT (South-West) onto CR-92 for 0.7 mi
11:55 AM	84.4 mi	Turn LEFT to stay on CR-92 for 4.2 mi
12:03 PM	88.6 mi	Turn LEFT to stay on CR-92 for 0.3 mi
12:04 PM	88.9 mi	Turn LEFT to stay on CR-92 for 2.3 mi
12:09 PM	91.2 mi	<b>9</b> At 6809 CR-92, Lake George, CO 80827, stay on CR-92 (West) for 1.1 mi
12:11 PM	92.3 mi	Turn LEFT to stay on CR-92 for 2.1 mi
12:15 PM	94.4 mi	Turn LEFT to stay on CR-92 for 0.7 mi
12:17 PM	95.1 mi	Road name changes to CR-592 for 4.2 mi
12:25 PM	99.3 mi	Road name changes to CR-92 for 1.2 mi
12:28 PM	100.5 mi	<b>10</b> At CR-92, Lake George, CO 80827, stay on CR-92 (West) for 2.4 mi
12:33 PM	102.9 mi	Road name changes to CR-59 for 1.0 mi
12:35 PM	103.9 mi	Road name changes to Local road(s) for 0.7 mi
12:37 PM	104.6 mi	Bear LEFT (West) onto Local road(s) for 1.3 mi



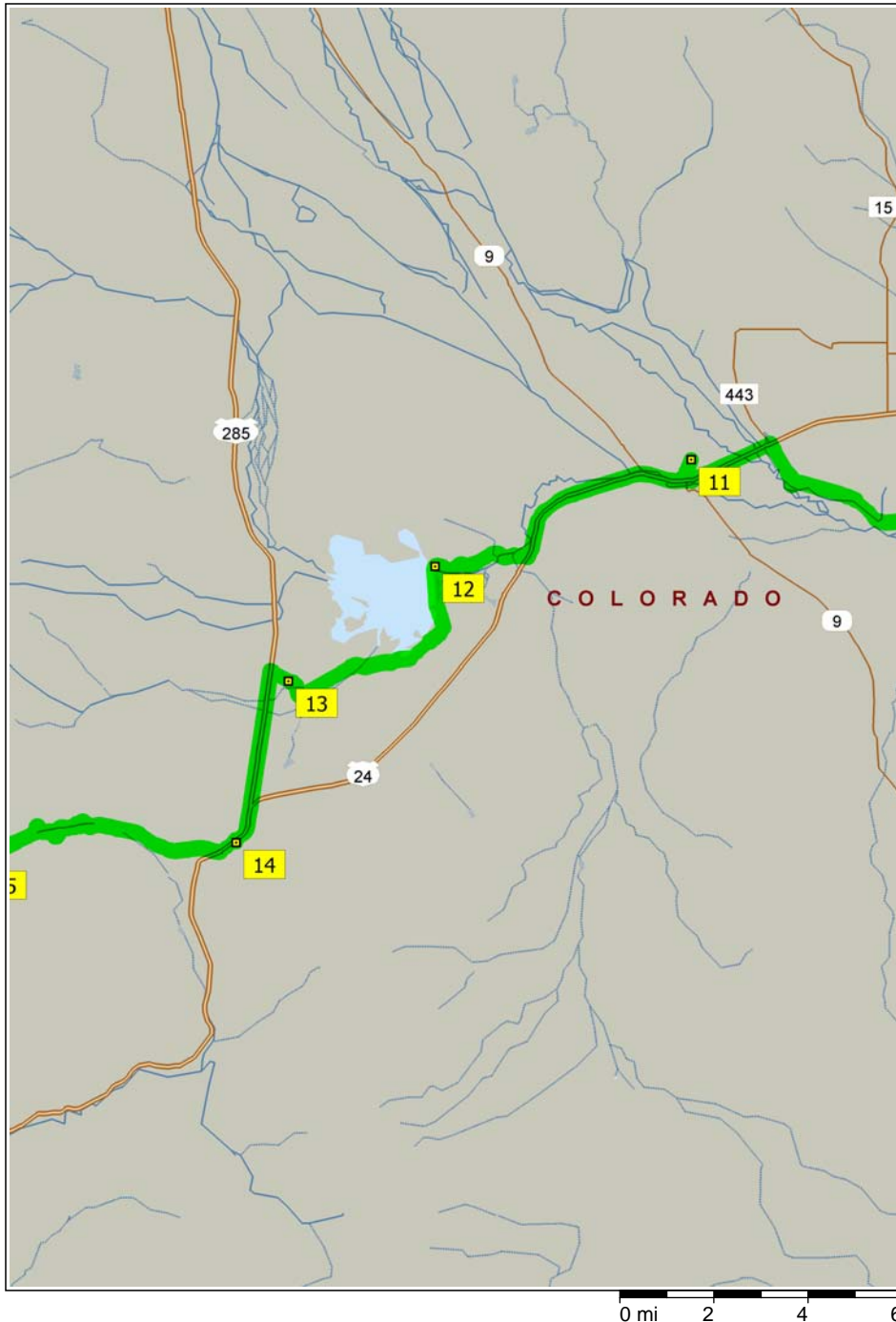

12:39 PM	105.9 mi	Bear LEFT (West) onto Local road(s) for 0.1 mi
12:40 PM	106.0 mi	Turn RIGHT (North) onto CR-11 for 1.0 mi
12:42 PM	107.1 mi	Turn LEFT (West) onto US-24 for 1.9 mi
12:45 PM	109.0 mi	Turn RIGHT (North) onto Midland Ave for 0.2 mi
12:45 PM	109.2 mi	Bear RIGHT (North) onto Local road(s) for 0.3 mi
12:46 PM	109.5 mi	<b>11</b> At Hartsel, return South on Local road(s) for 0.3 mi
12:47 PM	109.7 mi	Bear LEFT (South) onto Midland Ave for 0.1 mi
12:48 PM	109.9 mi	Turn RIGHT (West) onto Elm St for 174 yds
12:48 PM	110.0 mi	Turn LEFT (South) onto Local road(s) for 87 yds
12:49 PM	110.0 mi	Turn RIGHT (West) onto US-24 [SR-9] for 4.2 mi
12:55 PM	114.2 mi	Turn RIGHT (West) onto CR-80 for 0.7 mi
12:56 PM	114.8 mi	Turn LEFT to stay on CR-80 for 1.3 mi
12:59 PM	116.2 mi	Bear LEFT (West) onto CR-435 Rd for 0.2 mi
12:59 PM	116.4 mi	<b>12</b> At CR-435 Rd, Fairplay, CO 80440, stay on CR-435 Rd (South) for 1.3 mi
1:02 PM	117.7 mi	Bear RIGHT (South) onto CR-78 Rd for 0.4 mi
1:03 PM	118.1 mi	Turn LEFT to stay on CR-78 Rd for 3.0 mi
1:09 PM	121.1 mi	Bear RIGHT (West) onto Local road(s) for 0.2 mi
1:10 PM	121.3 mi	Bear RIGHT (North) onto Local road(s) for 0.3 mi
1:10 PM	121.6 mi	Bear LEFT (West) onto Local road(s) for 164 yds
1:10 PM	121.7 mi	<b>13</b> At near Antero Junction, stay on Local road(s) (West) for 0.4 mi
1:12 PM	122.1 mi	Turn LEFT (South) onto US-285 for 2.9 mi
1:15 PM	125.0 mi	Keep STRAIGHT onto US-24 [HWY-24] for 0.8 mi
1:16 PM	125.8 mi	Turn LEFT (South-East) onto Local road(s) for 76 yds
1:16 PM	125.9 mi	<b>14</b> At Trout Creek Pass, return North-West on Local road(s) for 76 yds
1:17 PM	125.9 mi	Turn LEFT (West) onto US-24 [HWY-24] for 0.4 mi
1:18 PM	126.3 mi	Keep RIGHT onto Local road(s) for 0.1 mi
1:19 PM	126.4 mi	Keep STRAIGHT onto CR-311 for 2.2 mi
1:23 PM	128.6 mi	Bear RIGHT (North-West) onto CR-309 for 87 yds



1:24 PM	128.7 mi	Keep STRAIGHT onto Local road(s) for 0.1 mi
1:24 PM	128.8 mi	Bear LEFT (West) onto Local road(s) for 0.2 mi
1:25 PM	129.0 mi	Bear LEFT (West) onto Local road(s) for 1.0 mi
1:27 PM	130.0 mi	Road name changes to CR-311 for 0.7 mi
1:29 PM	130.7 mi	Road name changes to Local road(s) for 0.2 mi
1:30 PM	130.8 mi	Bear LEFT (South) onto CR-311 for 1.0 mi
1:32 PM	131.8 mi	Road name changes to Local road(s) for 0.6 mi
1:33 PM	132.4 mi	<b>15</b> At near Americus, stay on Local road(s) (West) for 0.8 mi
1:35 PM	133.2 mi	Bear RIGHT (South) onto Local road(s) for 1.4 mi
1:38 PM	134.6 mi	Bear LEFT (South) onto Local road(s) for 0.6 mi
1:39 PM	135.2 mi	Bear RIGHT (West) onto Local road(s) for 0.3 mi
1:39 PM	135.5 mi	Bear LEFT (West) onto Local road(s) for 0.5 mi
1:41 PM	136.0 mi	Turn RIGHT (West) onto Lenhardy Cutoff for 1.8 mi
1:45 PM	137.8 mi	Bear LEFT (West) onto CR-375 for 1.0 mi
1:47 PM	138.9 mi	Turn LEFT (South) onto CR-371 for 1.9 mi
1:51 PM	140.8 mi	Road name changes to Colorado Ave for 0.4 mi
1:53 PM	141.2 mi	Turn RIGHT (West) onto E Arkansas St for 0.2 mi
1:54 PM	141.4 mi	Turn LEFT (South) onto US-24 for 0.2 mi
1:54 PM	141.6 mi	Turn RIGHT (West) onto CR-306 [W Main St] for 0.2 mi
1:55 PM	141.8 mi	<b>16</b> At Buena Vista, stay on CR-306 [W Main St] (West) for 0.6 mi
1:56 PM	142.4 mi	Keep STRAIGHT onto CR-306 for 7.8 mi
2:10 PM	150.2 mi	Bear RIGHT (West) onto Local road(s) for 0.7 mi
2:11 PM	150.9 mi	Bear RIGHT (West) onto CR-306 for 7.0 mi
2:24 PM	157.9 mi	Bear RIGHT (North) onto CR-349 for 1.4 mi
2:27 PM	159.3 mi	Turn RIGHT (North) onto CR-306 for 1.3 mi
2:30 PM	160.6 mi	Road name changes to CR-209 for 6.2 mi
2:41 PM	166.8 mi	Turn LEFT (South-West) onto Local road(s) for 1.2 mi
2:43 PM	168.0 mi	Bear LEFT (West) onto Local road(s) for 0.7 mi
2:45 PM	168.7 mi	Bear RIGHT (West) onto Local road(s) for 0.1 mi



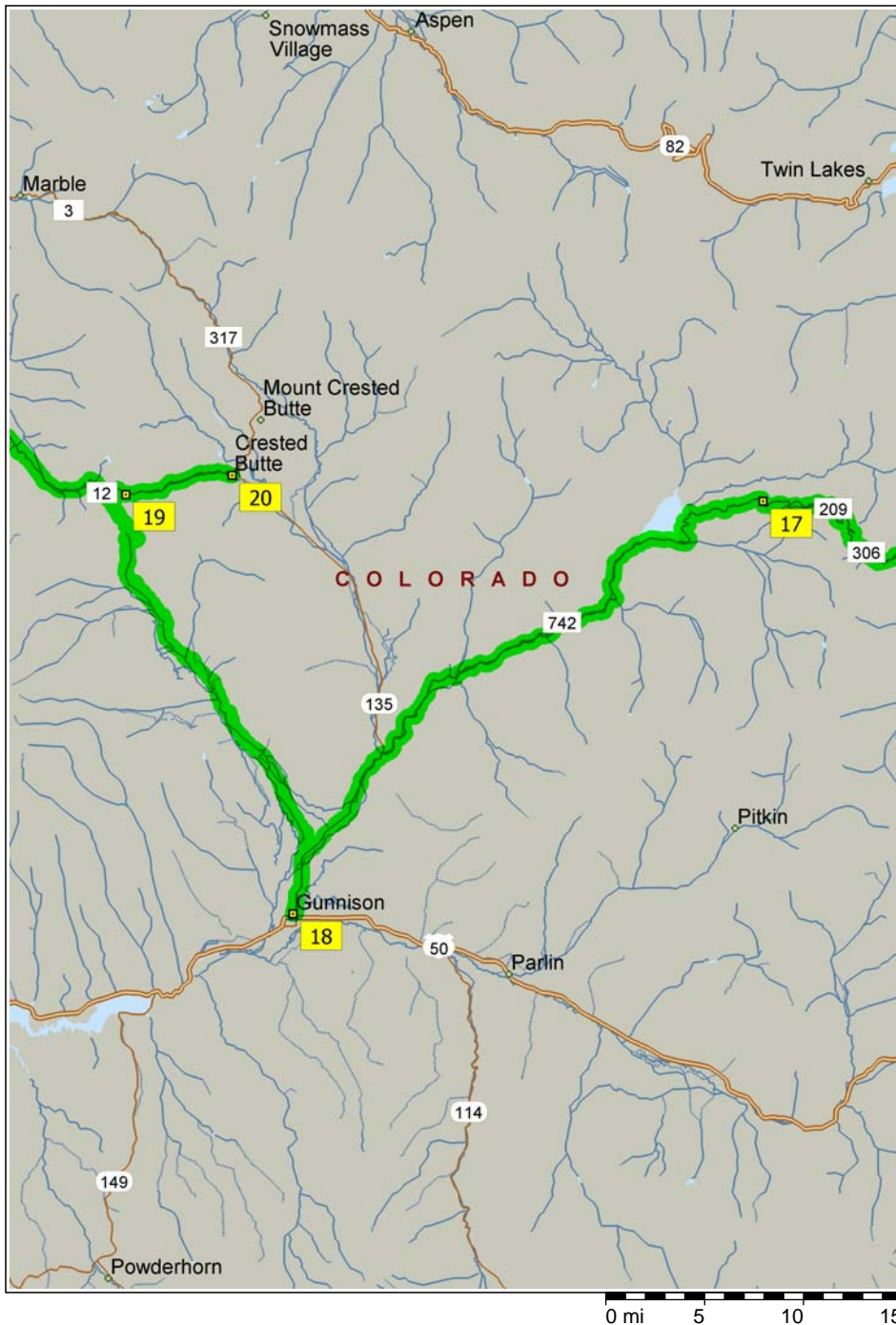

2:45 PM	168.8 mi	Bear LEFT (West) onto CR-209 for 0.4 mi
2:46 PM	169.2 mi	<b>17</b> At CR-209, stay on CR-209 (North) for 4.4 mi
2:54 PM	173.6 mi	Turn LEFT (South) onto CR-742 for 25.1 mi
3:38 PM	198.7 mi	Bear LEFT (West) onto SR-135 for 9.2 mi
3:53 PM	207.9 mi	Keep STRAIGHT onto SR-135 [N Main St] for 0.8 mi
3:55 PM	208.7 mi	Turn RIGHT (West) onto W Ohio Ave for 0.1 mi
3:56 PM	208.9 mi	Turn LEFT (South) onto N Pine St for 54 yds
3:56 PM	208.9 mi	Turn RIGHT (West) onto Local road(s) for 32 yds
3:56 PM	208.9 mi	<b>18</b> At Gunnison, return East on Local road(s) for 32 yds
3:57 PM	208.9 mi	Turn LEFT (North) onto N Pine St for 0.1 mi
3:57 PM	209.1 mi	Turn RIGHT (East) onto W Gothic Ave, then immediately turn LEFT (North) onto N Wisconsin St for 0.4 mi
3:59 PM	209.5 mi	Turn RIGHT (East) onto Elizabeth Ave [W Elizabeth Ave], then immediately turn LEFT (North) onto SR-135 [N Main St] for 0.5 mi
4:01 PM	210.0 mi	Keep STRAIGHT onto SR-135 for 2.4 mi
4:05 PM	212.4 mi	Bear LEFT (North) onto CR-730 for 12.0 mi
4:29 PM	224.3 mi	Keep STRAIGHT onto Local road(s) for 0.4 mi
4:30 PM	224.7 mi	Turn LEFT (North-West) onto CR-730 for 10.8 mi
4:52 PM	235.6 mi	Bear RIGHT (North-East) onto CR-12 for 0.9 mi
4:53 PM	236.5 mi	Turn RIGHT (South) onto Local road(s) for 87 yds
4:53 PM	236.5 mi	<b>19</b> At Ohio Pass, return North on Local road(s) for 87 yds
4:54 PM	236.6 mi	Turn RIGHT (East) onto CR-12 for 5.8 mi
5:04 PM	242.3 mi	Bear RIGHT (East) onto Whiterock Ave for 0.2 mi
5:05 PM	242.5 mi	<b>20</b> Arrive Crested Butte
		End of day

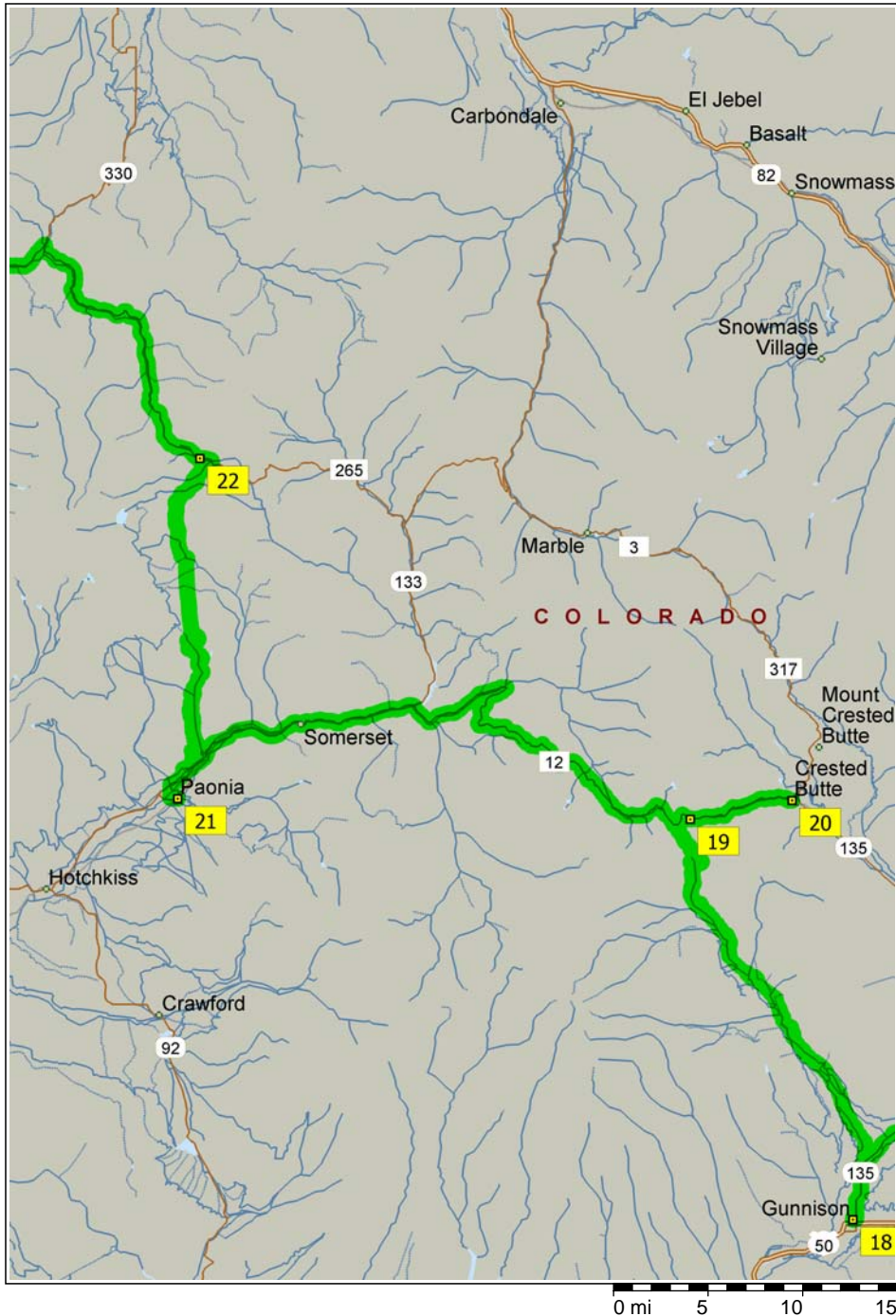

## DAY 2

9:00 AM	242.5 mi	Depart Crested Butte on Whiterock Ave (West) for 0.2 mi
9:00 AM	242.6 mi	Bear LEFT (South-West) onto CR-12 for 30.5 mi
9:53 AM	273.1 mi	Turn LEFT (West) onto SR-133 [HWY-133] for 6.2 mi
10:04 AM	279.3 mi	Turn LEFT (South) onto 6th St, then immediately turn RIGHT (West) onto King Ave for 0.3 mi
10:06 AM	279.7 mi	Bear LEFT (West) onto SR-133 [HWY-133] for 8.2 mi
10:20 AM	287.9 mi	Turn LEFT (South) onto HWY-187 for 0.7 mi
10:22 AM	288.5 mi	Road name changes to Grand Ave for 87 yds
10:23 AM	288.6 mi	Turn LEFT (East) onto 4th St for 0.4 mi
10:24 AM	288.9 mi	Turn RIGHT (South) onto Oak Ave for 65 yds
10:24 AM	289.0 mi	Turn LEFT (East) onto Local road(s) for 43 yds
10:24 AM	289.0 mi	<b>21</b> At Paonia, return West on Local road(s) for 43 yds
10:25 AM	289.0 mi	Turn RIGHT (North) onto Oak Ave, then immediately turn LEFT (West) onto 4th St for 0.4 mi
10:27 AM	289.4 mi	Turn RIGHT (North) onto Grand Ave for 87 yds
10:27 AM	289.5 mi	Road name changes to HWY-187 for 0.7 mi
10:29 AM	290.1 mi	Turn RIGHT (North-East) onto SR-133 [HWY-133] for 1.0 mi
10:31 AM	291.1 mi	Turn LEFT (North) onto 4175 Dr for 1.6 mi
10:34 AM	292.7 mi	Turn RIGHT to stay on 4175 Dr for 6.0 mi
10:46 AM	298.7 mi	Road name changes to Local road(s) for 0.9 mi
10:48 AM	299.6 mi	Turn RIGHT (North) onto Local road(s) for 0.3 mi
10:49 AM	299.9 mi	Turn LEFT (North) onto Local road(s) for 32 yds
10:49 AM	300.0 mi	Keep STRAIGHT onto W 60 Ln for 0.3 mi
10:50 AM	300.2 mi	Bear RIGHT (North) onto Local road(s) for 0.2 mi
10:51 AM	300.4 mi	Turn RIGHT (East) onto 4010 Dr for 1.1 mi
10:54 AM	301.5 mi	Bear RIGHT (North) onto Local road(s) for 4.0 mi
11:02 AM	305.4 mi	Turn LEFT (West) onto BB 65 Dr for 0.7 mi
11:04 AM	306.1 mi	Keep STRAIGHT onto 4010 Dr for 6.3 mi
11:16 AM	312.4 mi	Keep LEFT onto FF 75 Dr for 0.8 mi



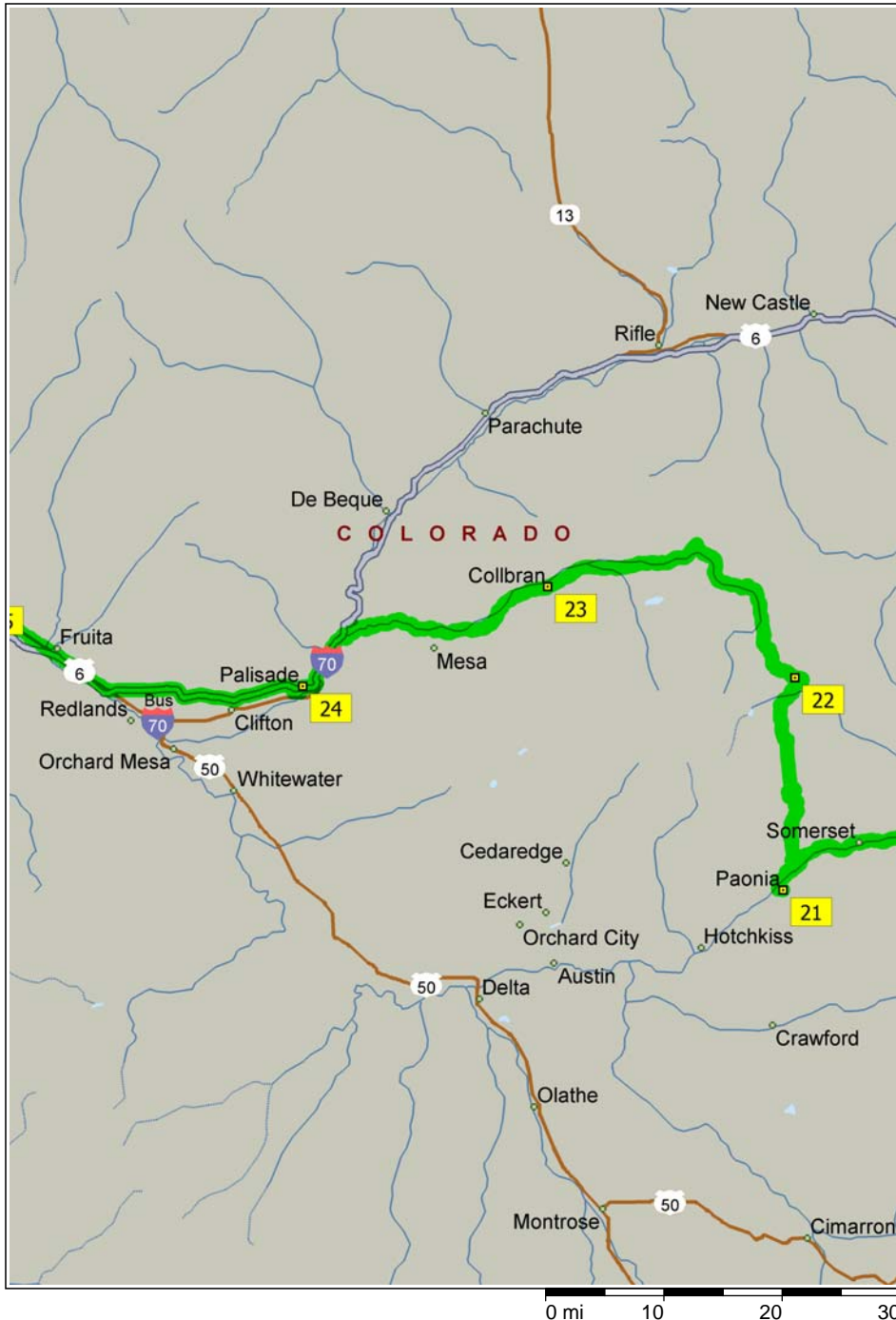

11:18 AM	313.3 mi	<b>22</b> At FF 75 Dr, stay on FF 75 Dr (West) for 3.6 mi
11:24 AM	316.9 mi	Road name changes to 71 4/10 Rd for 13.6 mi
11:48 AM	330.5 mi	Turn LEFT (South) onto SR-330 [330 E Rd] for 7.8 mi
12:02 PM	338.3 mi	Bear RIGHT (West) onto SR-330 for 6.3 mi
12:13 PM	344.6 mi	<b>23</b> At SR-330, stay on SR-330 (West) for 0.1 mi
12:13 PM	344.7 mi	Turn LEFT (South) onto SR-330 [Main St] for 0.2 mi
12:13 PM	344.9 mi	Bear RIGHT (West) onto SR-330 [High St] for 0.3 mi
12:13 PM	345.2 mi	Keep STRAIGHT onto SR-330 for 0.8 mi
12:15 PM	346.0 mi	Keep STRAIGHT onto SR-330 [Main St] for 1.4 mi
12:17 PM	347.4 mi	Keep STRAIGHT onto SR-330 for 8.9 mi
12:33 PM	356.3 mi	Turn RIGHT (North) onto SR-65 [HWY-65] for 10.2 mi
12:51 PM	366.5 mi	Take Ramp (LEFT) onto I-70 [US-6] for 7.0 mi
12:57 PM	373.5 mi	At exit 42, turn RIGHT onto Ramp for 0.3 mi
12:57 PM	373.8 mi	Turn LEFT (South) onto 37 3/10 Rd for 0.4 mi
12:59 PM	374.2 mi	Turn LEFT (East) onto (W) 1st St for 0.5 mi
1:00 PM	374.7 mi	Road name changes to (E) 1st St [G 4/10 Rd] for 0.1 mi
1:01 PM	374.8 mi	Turn LEFT (North) onto Brown Ave for 0.2 mi
1:02 PM	375.0 mi	Road name changes to G7 Rd for 0.2 mi
1:02 PM	375.2 mi	Turn LEFT (North) onto Local road(s) for 0.2 mi
1:03 PM	375.5 mi	<b>24</b> At Palisade, return South on Local road(s) for 0.2 mi
1:04 PM	375.7 mi	Turn RIGHT (West) onto G7 Rd for 0.2 mi
1:05 PM	375.9 mi	Road name changes to Brown Ave for 0.2 mi
1:05 PM	376.2 mi	Turn RIGHT (West) onto (E) 1st St [G 4/10 Rd] for 0.1 mi
1:06 PM	376.3 mi	Road name changes to (W) 1st St for 0.5 mi
1:08 PM	376.8 mi	Turn RIGHT (North) onto 37 3/10 Rd for 0.4 mi
1:08 PM	377.2 mi	Take Ramp (LEFT) onto I-70 for 10.0 mi
1:18 PM	387.2 mi	At exit 31, take Ramp onto I-70 for 3.8 mi
1:22 PM	391.0 mi	At exit 28, take Ramp onto I-70 for 1.8 mi
1:23 PM	392.9 mi	At exit 26, turn off onto Ramp for 0.4 mi

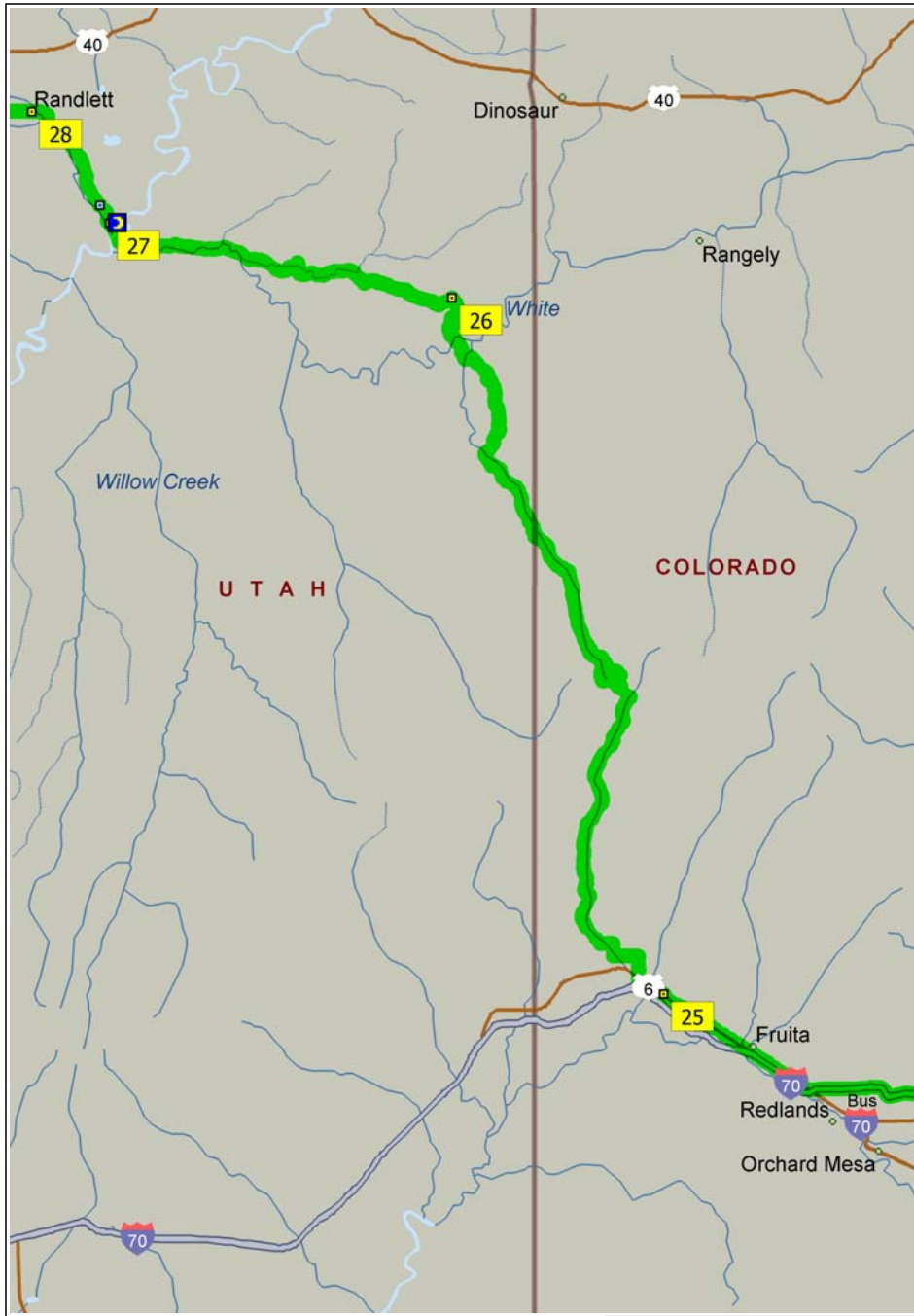

1:24 PM	393.2 mi	Turn RIGHT (North-West) onto US-6 [HWY-6] for 14.1 mi
1:41 PM	407.4 mi	Turn RIGHT (North) onto Local road(s) for 43 yds
1:41 PM	407.4 mi	<b>25</b> At Mack, return South on Local road(s) for 43 yds
1:41 PM	407.4 mi	Turn RIGHT (West) onto US-6 [HWY-6] for 2.4 mi
1:45 PM	409.9 mi	Bear RIGHT (North) onto 8 Rd for 1.8 mi
1:48 PM	411.7 mi	Turn LEFT (West) onto R Rd for 2.0 mi
1:53 PM	413.7 mi	Road name changes to 6 Rd for 1.0 mi
1:55 PM	414.7 mi	Turn LEFT (West) onto S Rd for 1.0 mi
1:57 PM	415.7 mi	Road name changes to 4 Rd for 6.9 mi
2:10 PM	422.6 mi	Road name changes to CR-201 [Baxter Pass Rd] for 29.4 mi
3:01 PM	452.0 mi	Road name changes to CR-25 for 7.5 mi
3:14 PM	459.5 mi	Entering Utah
3:14 PM	459.5 mi	Road name changes to SR-45 for 15.5 mi
3:41 PM	475.0 mi	Bear RIGHT (North) onto SR-45 [Dragon Rd] for 3.9 mi
3:47 PM	478.9 mi	Bear RIGHT (North) onto SR-45 for 5.4 mi
3:57 PM	484.3 mi	Keep LEFT onto Watson Rd for 0.2 mi
3:58 PM	484.5 mi	Turn RIGHT (North) onto Local road(s) for 0.2 mi
3:58 PM	484.7 mi	Bear LEFT (West) onto Local road(s) for 43 yds
3:58 PM	484.7 mi	Bear RIGHT (North) onto Local road(s) for 0.1 mi
3:59 PM	484.8 mi	<b>26</b> At Bonanza, stay on Local road(s) (South) for 0.1 mi
3:59 PM	485.0 mi	Bear LEFT (South) onto Local road(s) for 43 yds
3:59 PM	485.0 mi	Bear RIGHT (South-East) onto Local road(s) for 0.2 mi
4:00 PM	485.2 mi	Turn RIGHT (West) onto Watson Rd for 14.3 mi
4:24 PM	499.5 mi	Turn LEFT to stay on Watson Rd for 15.8 mi
4:52 PM	515.3 mi	Turn RIGHT (North) onto SR-88 for 0.8 mi
4:54 PM	516.1 mi	Turn LEFT (West) onto Local road(s) for 32 yds
4:54 PM	516.1 mi	Turn RIGHT (North-West) onto Local road(s) for 174 yds



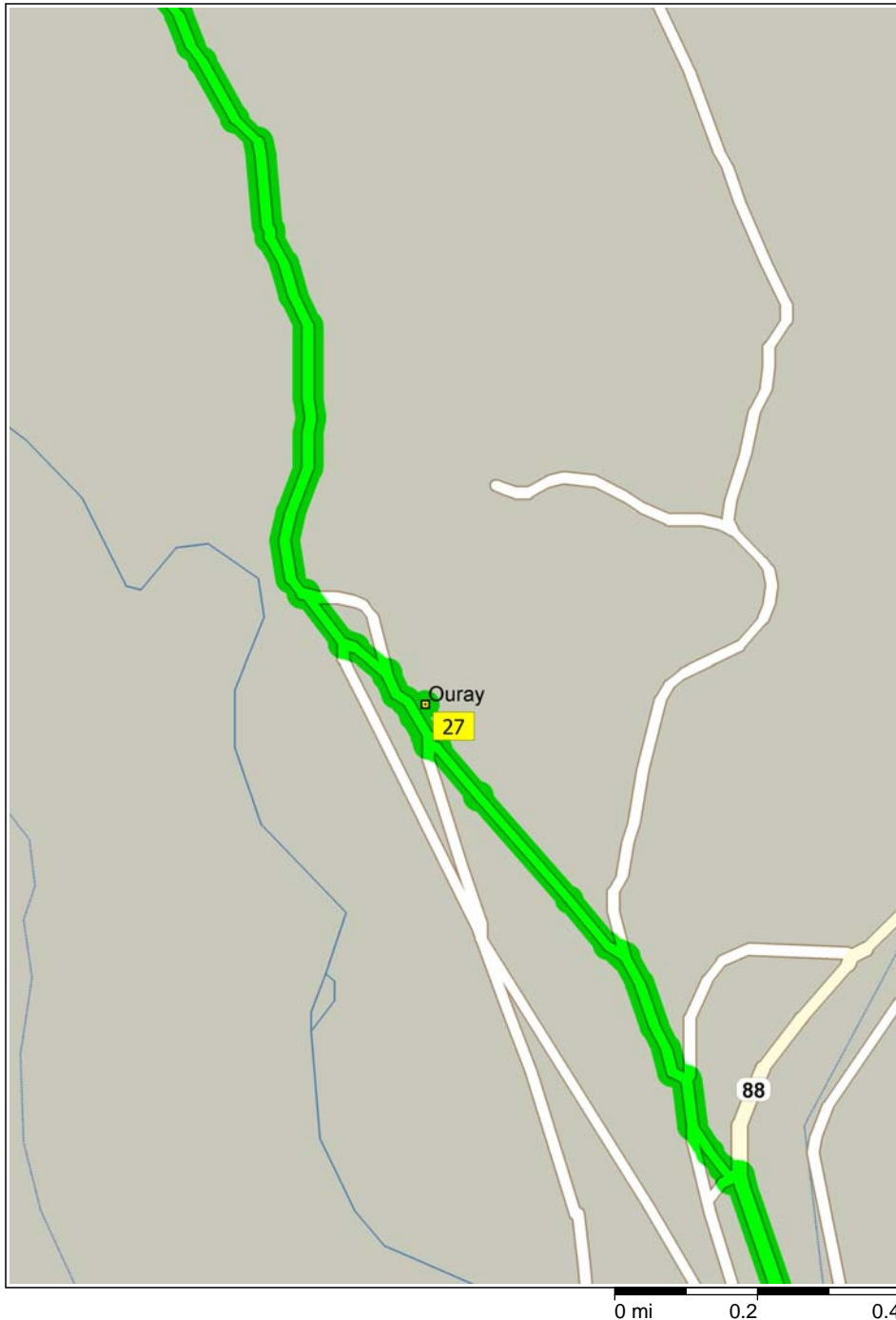

4:54 PM	516.2 mi	Bear RIGHT (North) onto Local road(s) for 131 yds
4:54 PM	516.3 mi	Turn LEFT (West) onto Local road(s) for 0.2 mi
4:55 PM	516.5 mi	Turn LEFT (West) onto Local road(s) for 0.5 mi
4:55 PM	517.0 mi	Turn RIGHT (North) onto Local road(s) for 87 yds
4:56 PM	517.0 mi	Turn RIGHT (North-East) onto Local road(s) for 32 yds
4:56 PM	517.0 mi	<b>27</b> At Ouray, return South-West on Local road(s) for 32 yds
4:56 PM	517.1 mi	Turn RIGHT (North-West) onto Local road(s) for 131 yds
4:56 PM	517.1 mi	Bear LEFT (North-West) onto Local road(s) for 153 yds
4:56 PM	517.2 mi	Bear RIGHT (North-West) onto Local road(s) for 1.6 mi
5:00 PM	518.8 mi	End of day

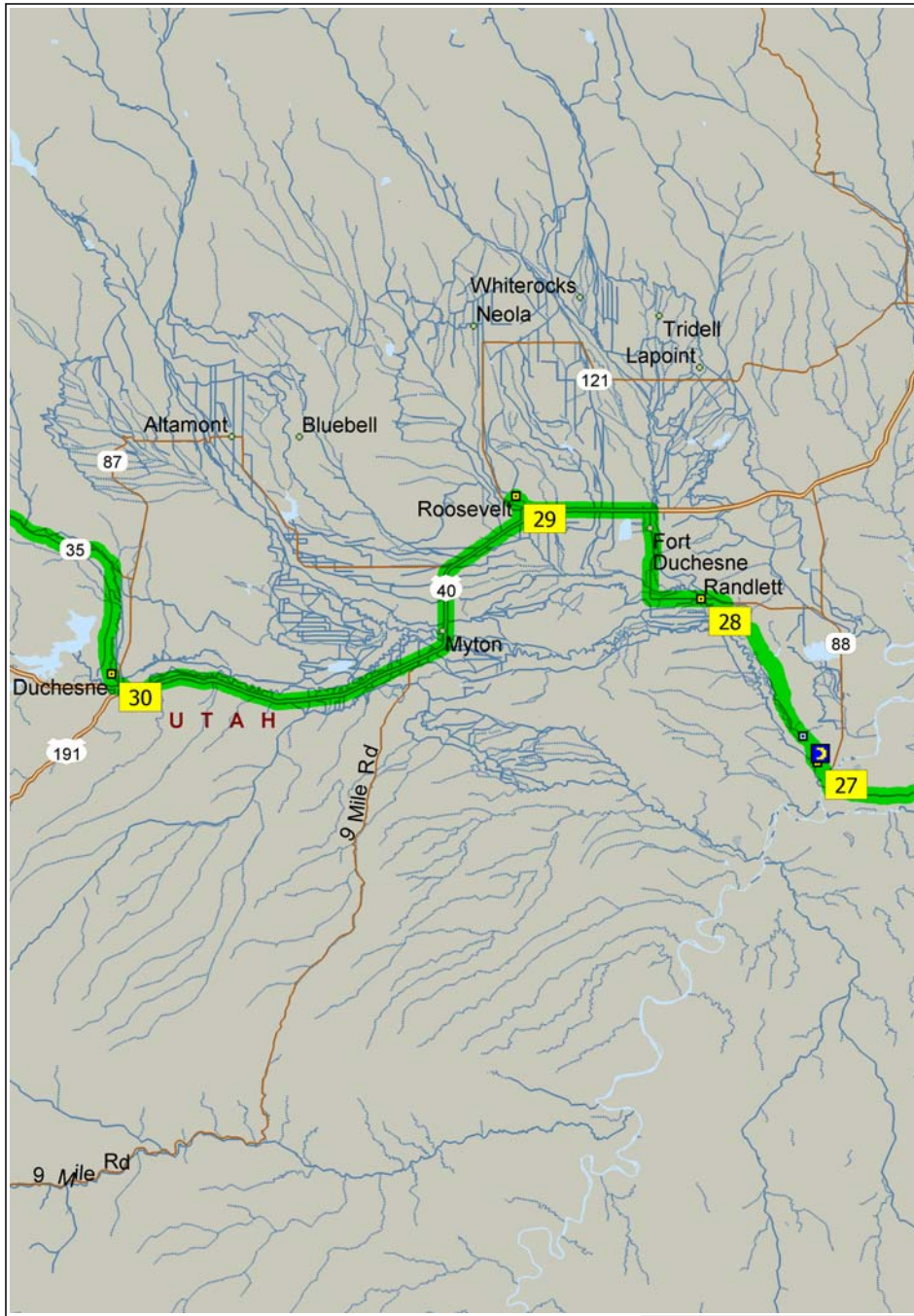

### DAY 3

9:00 AM	518.8 mi	Stay on Local road(s) for 2.0 mi
9:03 AM	520.8 mi	Bear RIGHT (North) onto Local road(s) for 0.3 mi
9:04 AM	521.1 mi	Turn RIGHT (North) onto Local road(s) for 2.0 mi
9:08 AM	523.1 mi	Bear RIGHT (North) onto Local road(s) for 0.1 mi
9:08 AM	523.2 mi	Turn RIGHT (North) onto Local road(s) for 0.5 mi
9:09 AM	523.7 mi	Bear LEFT (North-West) onto Local road(s) for 1.7 mi
9:12 AM	525.4 mi	Bear LEFT (North-West) onto Local road(s) for 0.6 mi
9:13 AM	525.9 mi	Turn LEFT (West) onto Local road(s) for 0.1 mi
9:14 AM	526.1 mi	Bear RIGHT (North-West) onto 5500 S for 0.9 mi
9:16 AM	527.0 mi	Road name changes to 11500 E for 0.9 mi
9:19 AM	527.9 mi	Bear LEFT (North-West) onto AR88 Fort Duchesne for 1.3 mi
9:21 AM	529.2 mi	<b>28</b> At Randlett, stay on AR88 Fort Duchesne (West) for 7.5 mi
9:34 AM	536.7 mi	Turn LEFT (West) onto US-40 [US-191] for 6.5 mi
9:42 AM	543.2 mi	Turn RIGHT (North) onto N 600 E, then immediately turn LEFT (West) onto E 300 N for 0.4 mi
9:44 AM	543.6 mi	Turn RIGHT (North) onto N Wilkins St [Wilkins St], then immediately turn LEFT (West) onto E 400 N [E 4th N] for 0.3 mi
9:46 AM	543.9 mi	Turn RIGHT (North) onto N State St for 0.3 mi
9:47 AM	544.2 mi	Turn LEFT (West) onto State Rd for 0.4 mi
9:48 AM	544.6 mi	Turn RIGHT (North) onto Local road(s) for 0.2 mi
9:49 AM	544.8 mi	Bear RIGHT (North-East) onto Local road(s) for 0.1 mi
9:49 AM	545.0 mi	<b>29</b> At Roosevelt, return South-West on Local road(s) for 0.1 mi
9:50 AM	545.1 mi	Bear LEFT (South) onto Local road(s) for 0.2 mi
9:51 AM	545.3 mi	Turn LEFT (East) onto State Rd for 0.4 mi
9:52 AM	545.7 mi	Turn RIGHT (South) onto (N) State St for 1.2 mi
9:55 AM	546.9 mi	Turn RIGHT (West) onto US-40 [W HWY-40] for 27.2 mi
10:28 AM	574.1 mi	Turn RIGHT (North) onto N 300 E, then immediately turn LEFT (West) onto (E) 100 N for 0.5 mi



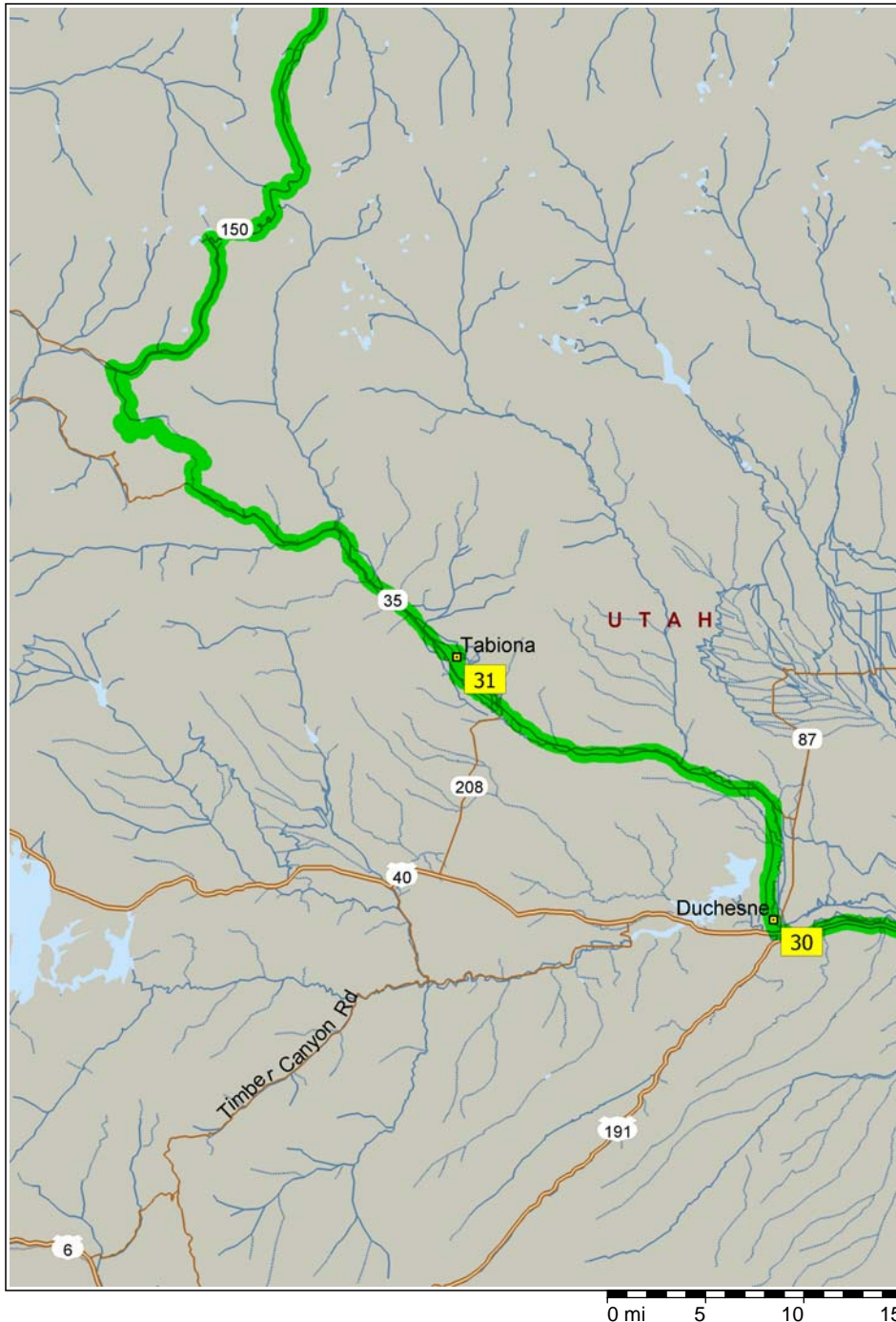

10:31 AM	574.6 mi	Turn RIGHT (North) onto N 200 W for 54 yds
10:31 AM	574.6 mi	Bear LEFT (North-West) onto Local road(s) for 54 yds
10:31 AM	574.6 mi	Bear RIGHT (North) onto Local road(s) for 54 yds
10:32 AM	574.7 mi	Turn LEFT (West) onto W 200 N, then immediately bear RIGHT (North-West) onto Old River Rd for 0.6 mi
10:34 AM	575.3 mi	Turn RIGHT (East) onto Local road(s) for 153 yds
10:34 AM	575.3 mi	<b>30</b> At Duchesne, return West on Local road(s) for 153 yds
10:34 AM	575.4 mi	Turn RIGHT (North) onto Old River Rd for 2.1 mi
10:39 AM	577.5 mi	Road name changes to Utahan Rd for 4.0 mi
10:47 AM	581.5 mi	Bear LEFT (North) onto SR-35 for 18.5 mi
11:19 AM	599.9 mi	Bear RIGHT (North) onto N Tabby Ln [5000 N] for 0.2 mi
11:20 AM	600.1 mi	Keep STRAIGHT onto (N) Tabby Ln [500 N] for 0.5 mi
11:21 AM	600.6 mi	Keep STRAIGHT onto Local road(s) for 0.3 mi
11:22 AM	600.9 mi	Turn LEFT (West) onto Local road(s) for 76 yds
11:22 AM	600.9 mi	<b>31</b> At Tabiona, return East on Local road(s) for 76 yds
11:22 AM	601.0 mi	Turn LEFT (North) onto Local road(s) for 0.2 mi
11:23 AM	601.2 mi	Turn LEFT (West) onto 38250 W [39000 W] for 0.7 mi
11:25 AM	601.9 mi	Bear RIGHT (North-West) onto SR-35 for 17.6 mi
11:56 AM	619.5 mi	Bear RIGHT (North) onto Local road(s) for 1.8 mi
11:59 AM	621.3 mi	Turn LEFT (West) onto Local road(s) for 0.4 mi
12:00 PM	621.7 mi	Turn LEFT (West) onto Local road(s) for 4.5 mi
12:09 PM	626.2 mi	Turn RIGHT (West) onto Soapstone Basin Rd for 76 yds
12:09 PM	626.3 mi	Turn RIGHT to stay on Soapstone Basin Rd for 0.6 mi
12:11 PM	626.9 mi	Turn RIGHT to stay on Soapstone Basin Rd for 0.9 mi
12:13 PM	627.8 mi	Turn LEFT (North) onto Local road(s) for 54 yds
12:13 PM	627.8 mi	Turn LEFT (West) onto Soapstone Basin Rd for 2.1 mi
12:17 PM	629.9 mi	Turn LEFT to stay on Soapstone Basin Rd for 1.8 mi

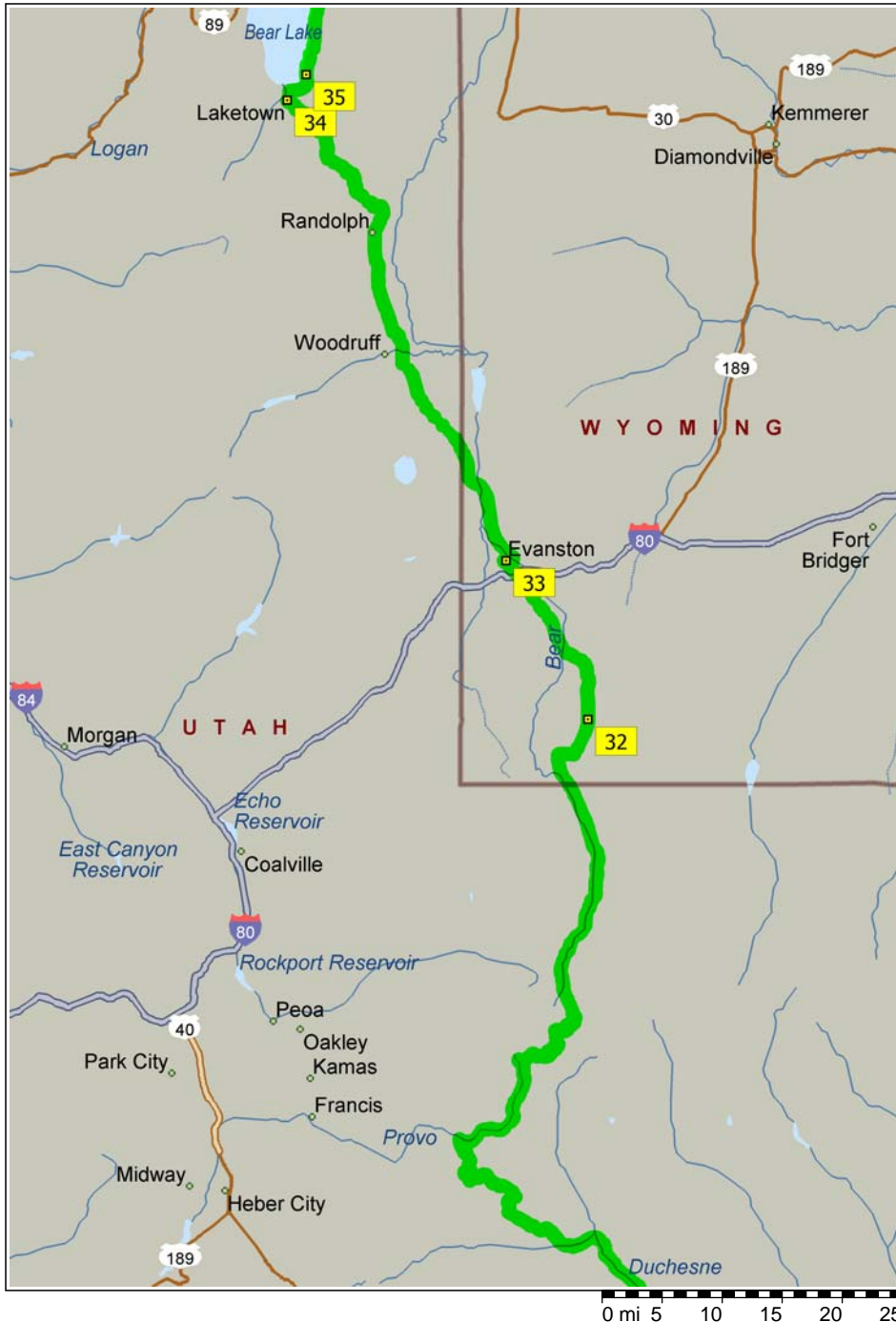

12:21 PM	631.7 mi	Turn RIGHT (East) onto SR-150 for 48.6 mi
1:31 PM	672.1 mi	Entering Wyoming
1:45 PM	680.2 mi	<b>32</b> At SR-150, stay on SR-150 (North) for 14.4 mi
2:09 PM	694.7 mi	Keep STRAIGHT onto SR-150 [Front St] for 0.6 mi
2:11 PM	695.3 mi	Turn RIGHT (North-East) onto I-80 Bus [Bear River Dr] for 174 yds
2:11 PM	695.4 mi	Turn LEFT (North) onto County Rd, then immediately turn LEFT (West) onto China Mary Rd for 0.4 mi
2:13 PM	695.8 mi	Road name changes to Avenue A for 76 yds
2:14 PM	695.8 mi	Turn LEFT (North-West) onto 1st Ave for 0.3 mi
2:15 PM	696.2 mi	Road name changes to Sims Ln [1st Ave] for 0.2 mi
2:16 PM	696.3 mi	Road name changes to Sims Ln for 0.1 mi
2:17 PM	696.4 mi	Turn RIGHT (East) onto Local road(s) for 0.2 mi
2:17 PM	696.6 mi	<b>33</b> At Evanston, return West on Local road(s) for 0.2 mi
2:19 PM	696.8 mi	Turn LEFT (South) onto Sims Ln for 0.1 mi
2:19 PM	696.9 mi	Road name changes to 1st Ave [Sims Ln] for 0.2 mi
2:21 PM	697.0 mi	Turn LEFT (North-East) onto Avenue D for 131 yds
2:21 PM	697.1 mi	Road name changes to 2nd Ave for 0.3 mi
2:22 PM	697.5 mi	Road name changes to Holland Dr for 0.2 mi
2:23 PM	697.6 mi	Turn LEFT (North) onto County Rd for 0.7 mi
2:25 PM	698.3 mi	Keep STRAIGHT onto SR-89 for 10.6 mi
2:44 PM	708.9 mi	Entering Utah
2:44 PM	708.9 mi	Road name changes to SR-16 for 8.8 mi
2:59 PM	717.6 mi	Turn RIGHT (North) onto Reed Ln for 3.0 mi
3:05 PM	720.7 mi	Turn RIGHT (North) onto SR-16 for 7.3 mi
3:18 PM	728.0 mi	Keep STRAIGHT onto SR-16 [S Main St] for 0.6 mi
3:19 PM	728.6 mi	Keep STRAIGHT onto SR-16 [N Main St] for 1.0 mi
3:21 PM	729.6 mi	Keep STRAIGHT onto SR-16 for 1.4 mi
3:24 PM	730.9 mi	Bear LEFT (North) onto Otter Creek Rd for 2.7 mi
3:29 PM	733.7 mi	Turn RIGHT to stay on Otter Creek Rd for 0.8 mi
3:31 PM	734.4 mi	Bear RIGHT (North) onto Local road(s) for 1.5 mi



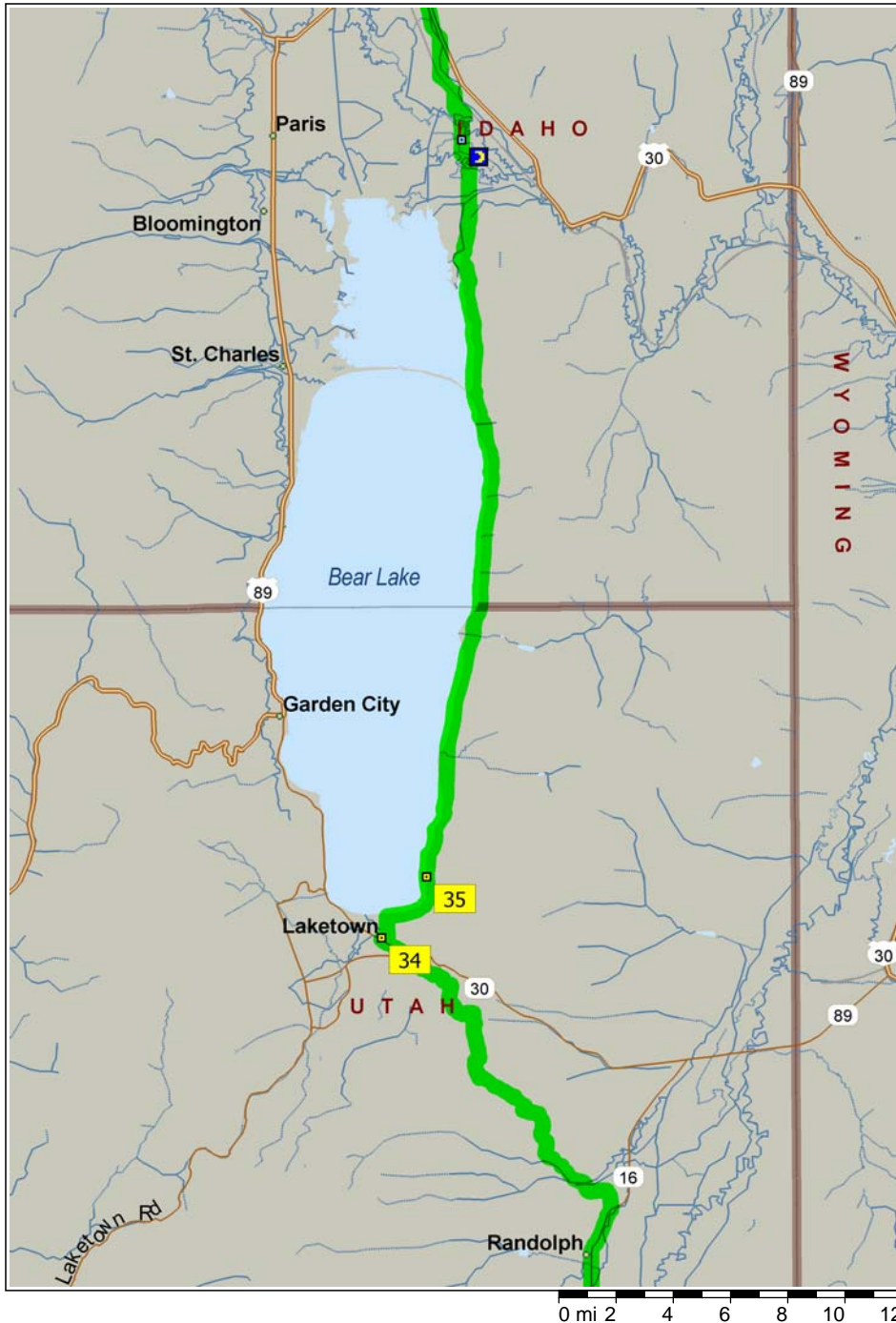

3:34 PM	735.9 mi	Bear LEFT (West) onto Local road(s) for 0.6 mi
3:35 PM	736.5 mi	Turn RIGHT (North) onto Local road(s) for 0.2 mi
3:35 PM	736.6 mi	Turn LEFT (North-West) onto Local road(s) for 0.5 mi
3:36 PM	737.1 mi	Bear LEFT (West) onto Local road(s) for 1.4 mi
3:39 PM	738.5 mi	Bear RIGHT (North-West) onto Local road(s) for 0.2 mi
3:40 PM	738.8 mi	Bear RIGHT (North) onto Otter Creek Rd for 0.9 mi
3:42 PM	739.7 mi	Turn RIGHT to stay on Otter Creek Rd for 1.3 mi
3:44 PM	741.0 mi	Turn LEFT (West) onto Local road(s) for 0.5 mi
3:45 PM	741.4 mi	Turn RIGHT (North) onto Local road(s) for 2.4 mi
3:51 PM	743.8 mi	Turn RIGHT (North) onto E Center St for 0.8 mi
3:53 PM	744.6 mi	Bear RIGHT (North-West) onto Local road(s) for 0.3 mi
3:53 PM	744.9 mi	Bear RIGHT (North) onto Local road(s) for 32 yds
3:54 PM	744.9 mi	Bear RIGHT (North) onto E Center St, then immediately turn LEFT (North-West) onto SR-30 for 0.9 mi
3:56 PM	745.8 mi	Turn RIGHT (North) onto Local road(s) for 120 yds
3:56 PM	745.8 mi	<b>34</b> At Laketown, return South on Local road(s) for 120 yds
3:56 PM	745.9 mi	Turn LEFT (East) onto SR-30 for 0.2 mi
3:57 PM	746.2 mi	Turn LEFT (North) onto (N) Main St for 0.9 mi
4:01 PM	747.1 mi	Road name changes to (E) Cisco Rd for 2.0 mi
4:05 PM	749.1 mi	Turn LEFT to stay on N Cisco Rd for 0.4 mi
4:06 PM	749.5 mi	<b>35</b> At N Cisco Rd, Laketown, UT, stay on N Cisco Rd (North) for 3.1 mi
4:12 PM	752.6 mi	Keep STRAIGHT onto Bear Lake St Park [Cisco Beach] for 6.6 mi
4:26 PM	759.3 mi	Entering Idaho
4:26 PM	759.3 mi	Road name changes to E Shore Rd for 7.6 mi
4:41 PM	766.9 mi	Turn RIGHT (East) onto Merkley Lake Rd for 6.4 mi
4:54 PM	773.3 mi	Road name changes to Dingle Rd for 2.9 mi
5:00 PM	776.2 mi	End of day



#### DAY 4

9:00 AM	776.2 mi	Stay on Dingle Rd for 1.9 mi
9:04 AM	778.1 mi	Bear LEFT (North-West) onto Bench Rd for 0.8 mi
9:05 AM	778.9 mi	Turn RIGHT to stay on Bench Rd for 2.9 mi
9:11 AM	781.8 mi	Bear LEFT (North) onto US-30 [HWY-30] for 0.6 mi
9:13 AM	782.5 mi	Turn LEFT (West) onto Lincoln St, then immediately turn RIGHT (North) onto Keele St for 0.2 mi
9:14 AM	782.7 mi	Turn LEFT (West) onto Clay St for 0.1 mi
9:15 AM	782.8 mi	Turn RIGHT (North) onto N 6th St [6th St] for 0.3 mi
9:16 AM	783.1 mi	Turn LEFT (West) onto Webster St for 0.1 mi
9:17 AM	783.3 mi	Turn RIGHT (North) onto N 7th St for 0.1 mi
9:17 AM	783.4 mi	<b>36</b> At Montpelier, turn LEFT (West) onto Boise St for 0.1 mi
9:18 AM	783.5 mi	Turn RIGHT (North) onto 8th St Connector for 2.5 mi
9:23 AM	786.0 mi	Turn LEFT (North) onto US-30 for 60.0 mi
10:35 AM	846.0 mi	Turn RIGHT (North) onto I-15 Bus [US-91 Bus] for 0.4 mi
10:36 AM	846.4 mi	Bear RIGHT (North) onto I-15 Bus [S Old HWY-91] for 4.8 mi
10:44 AM	851.1 mi	Bear LEFT (North) onto I-15 Bus [US-91 Bus] for 1.1 mi
10:46 AM	852.2 mi	Keep STRAIGHT onto I-15 Bus [N Old HWY-91] for 3.3 mi
10:52 AM	855.5 mi	Keep STRAIGHT onto I-15 Bus [US-91 Bus] for 1.5 mi
10:55 AM	857.0 mi	Turn LEFT (South-West) onto US-91 Bus [W Old HWY-91] for 5.6 mi
11:05 AM	862.6 mi	Road name changes to I-15 Bus [US-91 Bus] for 0.9 mi
11:06 AM	863.5 mi	Bear LEFT (North-West) onto I-15 Bus [N Old HWY-91] for 1.6 mi
11:09 AM	865.1 mi	Keep STRAIGHT onto I-15 Bus [US-91 Bus] for 4.6 mi
11:17 AM	869.7 mi	Turn LEFT (West) onto W Maple St for 0.3 mi
11:18 AM	870.0 mi	Turn LEFT (South) onto Local road(s) for 87 yds



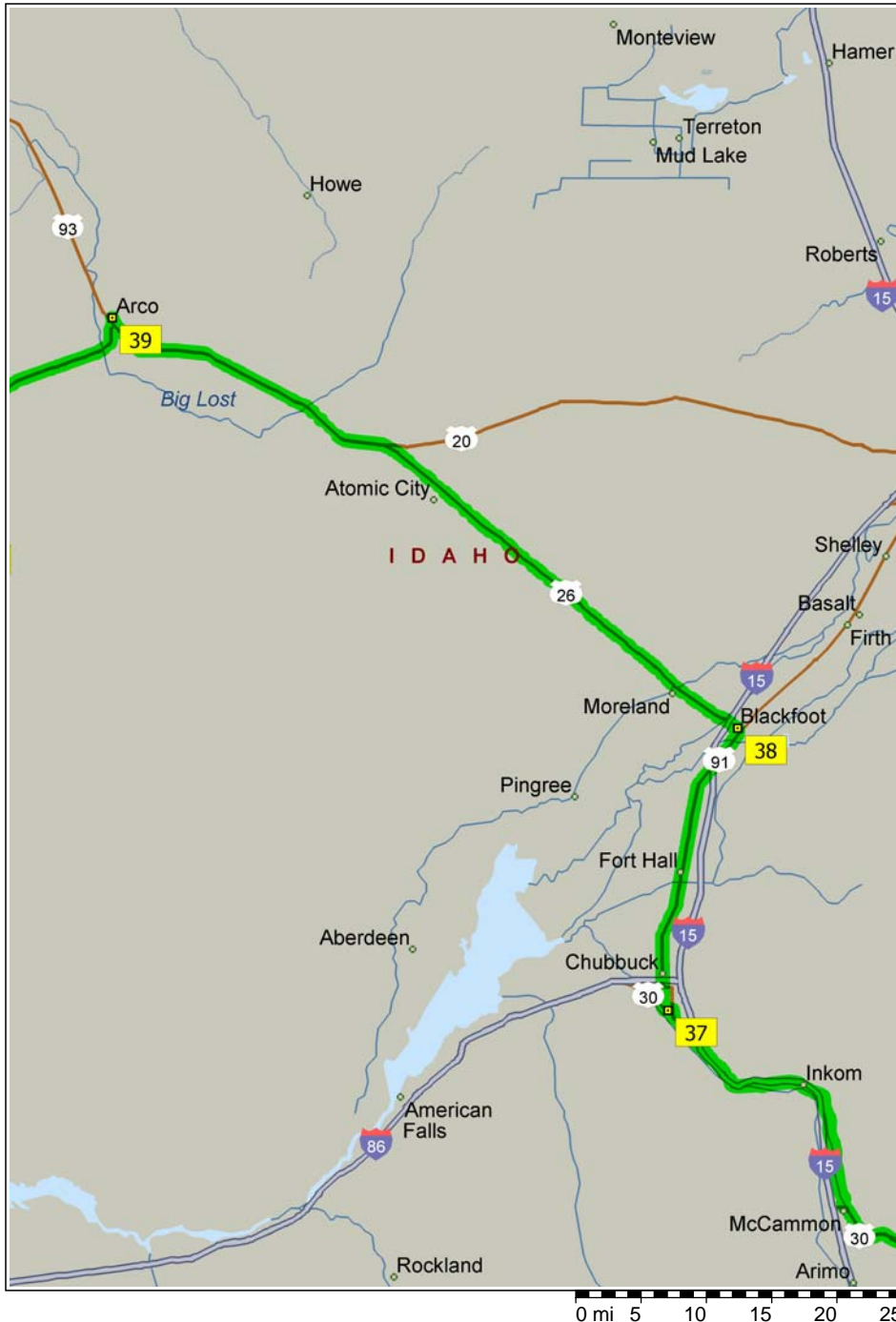

11:18 AM	870.1 mi	<b>37</b> At Pocatello, return North on Local road(s) for 87 yds
11:19 AM	870.1 mi	Turn LEFT (West) onto W Maple St for 0.2 mi
11:20 AM	870.4 mi	Bear RIGHT (North-West) onto Pole Line Rd [Garrett Way] for 0.3 mi
11:21 AM	870.7 mi	Bear RIGHT (North) onto Poleline Rd for 1.7 mi
11:26 AM	872.3 mi	Keep STRAIGHT onto US-91 [Yellowstone Ave] for 20.6 mi
11:53 AM	893.0 mi	Bear LEFT (North) onto S Ash St for 120 yds
11:53 AM	893.0 mi	Keep STRAIGHT onto S Maple St for 0.2 mi
11:54 AM	893.2 mi	Turn LEFT (North-West) onto Grant St, then immediately turn RIGHT (North-East) onto S Oak St for 0.1 mi
11:55 AM	893.3 mi	Turn LEFT (North-West) onto W Sexton St [Sexton St], then immediately turn RIGHT (North-East) onto S Spruce St for 0.2 mi
11:57 AM	893.5 mi	Turn LEFT (North-West) onto W Bridge St for 87 yds
11:57 AM	893.6 mi	<b>38</b> At Blackfoot, stay on W Bridge St (West) for 0.3 mi
11:58 AM	893.9 mi	Bear RIGHT (West) onto Bergener Blvd for 0.5 mi
11:59 AM	894.3 mi	Road name changes to US-26 [Bergener Blvd] for 4.7 mi
12:05 PM	899.0 mi	Turn RIGHT (North) onto US-26 [W HWY-26] for 29.5 mi
12:40 PM	928.5 mi	Bear LEFT (West) onto US-20 [US-26] for 20.7 mi
1:05 PM	949.2 mi	Turn RIGHT (North) onto Hwy Dr for 0.6 mi
1:07 PM	949.8 mi	Road name changes to Local road(s) for 0.9 mi
1:09 PM	950.6 mi	Bear LEFT (West) onto Local road(s) for 0.2 mi
1:10 PM	950.9 mi	Keep STRAIGHT onto Hwy Dr for 0.7 mi
1:12 PM	951.6 mi	Turn RIGHT (North) onto East St for 0.4 mi
1:13 PM	952.1 mi	Turn RIGHT (North-East) onto E Delores Ave for 87 yds
1:13 PM	952.1 mi	Turn LEFT to stay on E Delores Ave for 21 yds
1:14 PM	952.1 mi	Keep STRAIGHT onto N Hazel St for 0.2 mi

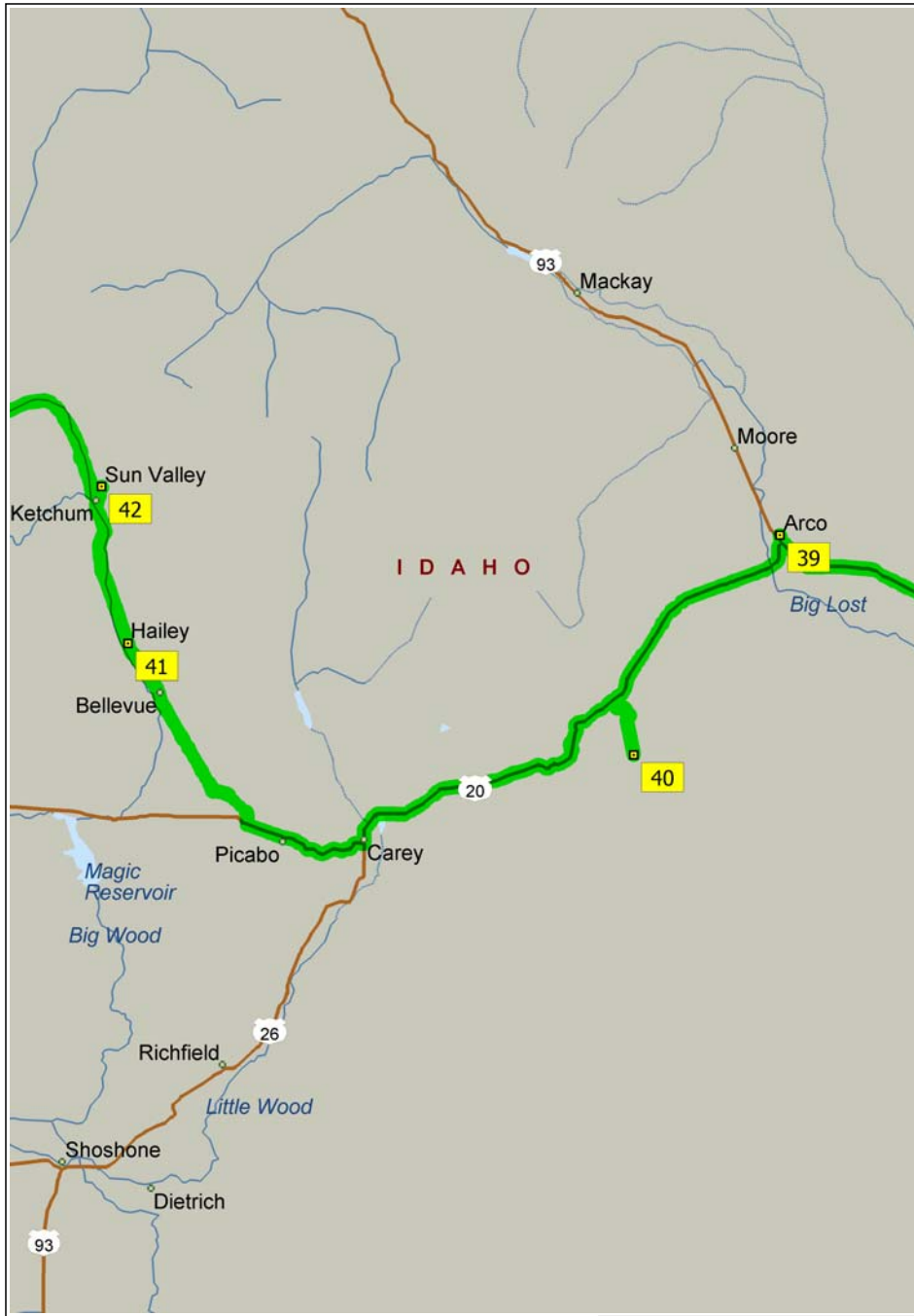

0 mi 5 10 15 20 25

1:14 PM	952.3 mi	Bear RIGHT (North) onto Local road(s) for 0.3 mi
1:15 PM	952.6 mi	<b>39</b> At Arco, return South on Local road(s) for 0.3 mi
1:16 PM	952.9 mi	Bear LEFT (South-East) onto N Hazel St for 0.2 mi
1:17 PM	953.1 mi	Keep STRAIGHT onto E Delores Ave for 21 yds
1:17 PM	953.1 mi	Turn RIGHT to stay on E Delores Ave for 0.1 mi
1:17 PM	953.3 mi	Turn LEFT (South-East) onto US-93 [N Front St], then immediately turn RIGHT (South-West) onto (W) Lost River Ave for 0.4 mi
1:20 PM	953.7 mi	Turn LEFT (South) onto N Bingham St, then immediately turn RIGHT (South) onto US-20 [W Grand Ave] for 18.8 mi
1:43 PM	972.5 mi	Bear LEFT (South-East) onto Craters of the Moon Rd for 0.7 mi
1:44 PM	973.2 mi	Turn LEFT to stay on Craters of the Moon Rd for 2.1 mi
1:48 PM	975.3 mi	Turn LEFT (South) onto Local road(s) for 2.8 mi
1:53 PM	978.1 mi	<b>40</b> At Craters of the Moon National Monument, return North on Local road(s) for 2.8 mi
1:59 PM	980.9 mi	Turn RIGHT (East) onto Craters of the Moon Rd for 2.8 mi
2:05 PM	983.7 mi	Bear LEFT (West) onto US-20 [US-93] for 11.6 mi
2:19 PM	995.3 mi	Turn LEFT (South) onto US-20 [US-26] for 13.7 mi
2:35 PM	1009.0 mi	Turn RIGHT (West) onto US-20 [HWY-20] for 9.9 mi
2:47 PM	1018.9 mi	Turn RIGHT (North) onto SR-23 [Gannett Picabo Rd] for 11.9 mi
3:08 PM	1030.9 mi	Bear RIGHT (North) onto SR-75 [S Main St] for 0.6 mi
3:10 PM	1031.5 mi	Keep STRAIGHT onto SR-75 [N Main St] for 1.7 mi
3:12 PM	1033.2 mi	Keep STRAIGHT onto SR-75 [S Main St] for 2.3 mi
3:17 PM	1035.5 mi	Bear RIGHT (North) onto 4th Ave S for 0.6 mi
3:19 PM	1036.1 mi	Turn RIGHT (East) onto E Croy St for 142 yds
3:19 PM	1036.2 mi	Turn LEFT (North) onto Buttercup Rd for 0.2 mi
3:20 PM	1036.4 mi	<b>41</b> At Hailey, stay on Buttercup Rd (North-West) for 3.1 mi



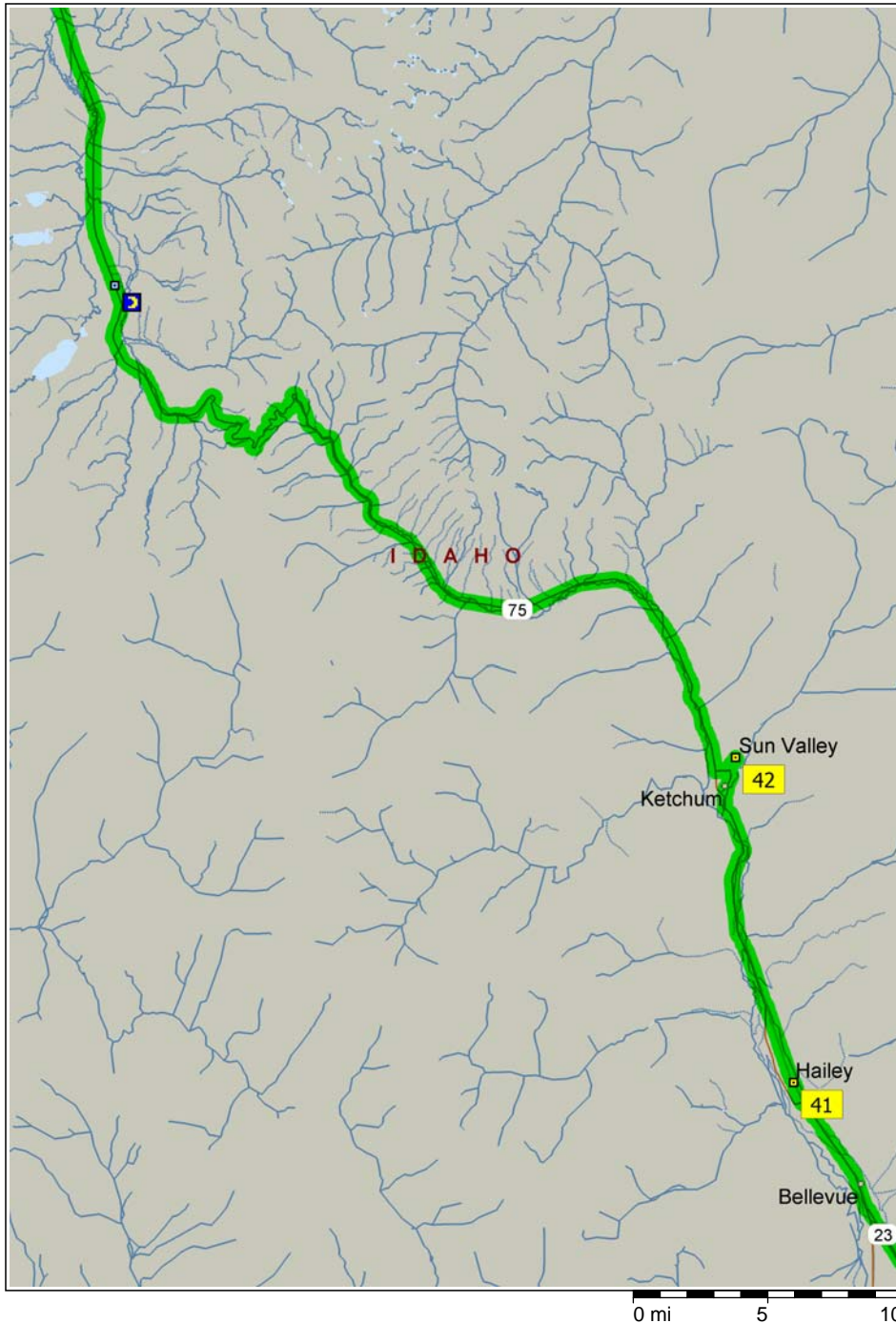

3:26 PM	1039.5 mi	Turn RIGHT (North) onto SR-75 [HWY-75 N] for 5.9 mi
3:36 PM	1045.5 mi	Keep STRAIGHT onto SR-75 for 0.9 mi
3:38 PM	1046.4 mi	Keep STRAIGHT onto SR-75 [S Main St] for 1.5 mi
3:41 PM	1047.9 mi	Turn RIGHT (North-East) onto Rivers St E for 0.1 mi
3:42 PM	1048.0 mi	Turn LEFT (North-West) onto East Ave S, then immediately turn RIGHT (North-East) onto 1st St E for 0.1 mi
3:43 PM	1048.1 mi	Turn LEFT (North-West) onto Walnut Ave N, then immediately turn RIGHT (North-East) onto 2nd St E for 0.1 mi
3:44 PM	1048.2 mi	Road name changes to Spruce Ave [Spruce Ave N] for 87 yds
3:45 PM	1048.3 mi	Turn RIGHT (North-East) onto Sun Valley Rd [Trail Creek Rd] for 0.7 mi
3:46 PM	1049.0 mi	Road name changes to Trail Creek Rd for 0.5 mi
3:47 PM	1049.5 mi	Turn LEFT (North) onto Local road(s) for 142 yds
3:48 PM	1049.6 mi	<b>42</b> At Sun Valley, return South on Local road(s) for 142 yds
3:48 PM	1049.7 mi	Turn RIGHT (West) onto Trail Creek Rd for 0.5 mi
3:50 PM	1050.2 mi	Turn RIGHT (West) onto Saddle Rd for 0.5 mi
3:51 PM	1050.7 mi	Turn RIGHT (North) onto SR-75 [N Main St] for 1.6 mi
3:54 PM	1052.3 mi	Keep STRAIGHT onto SR-75 for 38.4 mi
5:00 PM	1090.6 mi	End of day

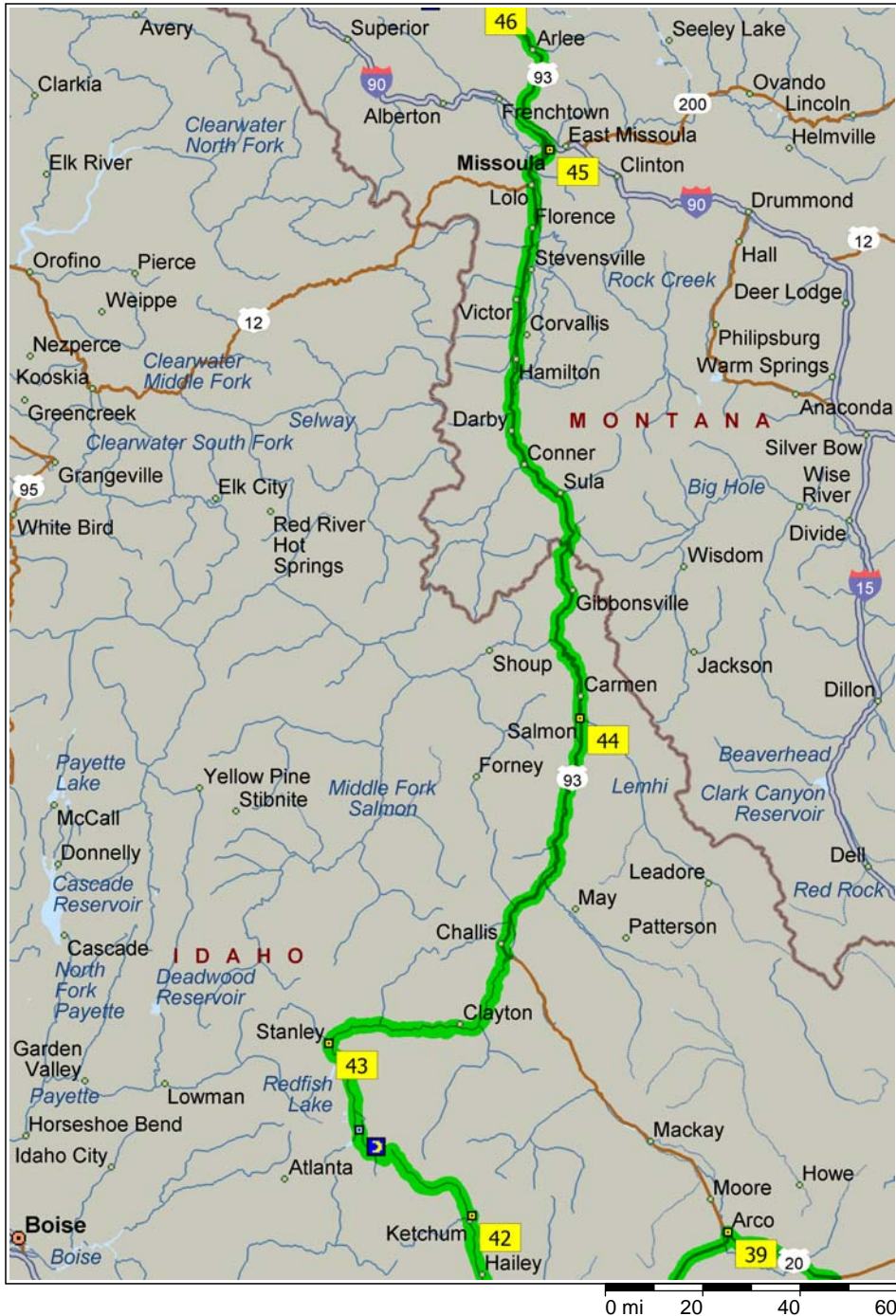

**DAY 5**

9:00 AM	1090.6 mi	Stay on SR-75 for 5.3 mi
9:09 AM	1095.9 mi	Keep STRAIGHT onto SR-75 [FR-209 Rd] for 32 yds
9:09 AM	1096.0 mi	Keep STRAIGHT onto SR-75 for 11.9 mi
9:30 AM	1107.8 mi	Turn LEFT (West) onto Local road(s) for 76 yds
9:30 AM	1107.9 mi	Turn RIGHT (North) onto Local road(s) for 1.0 mi
9:31 AM	1108.8 mi	Bear RIGHT (North) onto Local road(s) for 0.9 mi
9:34 AM	1109.7 mi	Turn RIGHT (North) onto Airport Rd for 0.9 mi
9:36 AM	1110.7 mi	Turn LEFT (West) onto Local road(s) for 164 yds
9:36 AM	1110.8 mi	<b>43</b> At Stanley, return East on Local road(s) for 164 yds
9:36 AM	1110.9 mi	Turn LEFT (North) onto Airport Rd for 0.4 mi
9:38 AM	1111.2 mi	Turn RIGHT (East) onto Critchfield St, then immediately turn LEFT (North) onto Wall St for 0.2 mi
9:39 AM	1111.4 mi	Turn RIGHT (East) onto SR-21 [Eva Falls Ave] for 0.3 mi
9:40 AM	1111.8 mi	Turn LEFT (North) onto SR-75 for 55.2 mi
11:15 AM	1166.9 mi	Turn LEFT (North) onto US-93 for 60.3 mi
12:28 PM	1227.3 mi	Turn LEFT (North-West) onto Union Ave for 0.5 mi
12:30 PM	1227.8 mi	Road name changes to S Center St for 98 yds
12:30 PM	1227.8 mi	Turn LEFT (West) onto Van Dreff St for 0.1 mi
12:31 PM	1228.0 mi	Turn RIGHT (North) onto Water St for 65 yds
12:31 PM	1228.0 mi	<b>44</b> At Salmon, stay on Water St (North-East) for 43 yds
12:32 PM	1228.0 mi	Turn LEFT (North-West) onto US-93 [HWY-93 N] for 0.1 mi
12:32 PM	1228.2 mi	Turn RIGHT to stay on US-93 [HWY-93 N] for 89.6 mi
1:26 PM	1273.4 mi	Entering Montana
2:19 PM	1317.7 mi	Turn LEFT (North) onto US-93 [S 1st St] for 7.8 mi
2:29 PM	1325.5 mi	Turn RIGHT (East) onto US-93 for 22.6 mi
2:56 PM	1348.1 mi	Bear LEFT (North) onto Old US-93 for 6.0 mi
3:08 PM	1354.0 mi	Keep STRAIGHT onto US-93 for 2.6 mi
3:11 PM	1356.6 mi	Keep STRAIGHT onto US-12 [US-93] for 8.7 mi

Copyright © 1988-2003 Microsoft Corp. and/or its suppliers. All rights reserved. <http://www.microsoft.com/mappoint>





3:23 PM	1365.4 mi	Bear RIGHT (East) onto Dearborn Ave, then immediately turn LEFT (North) onto Washburn St [Washburn St S] for 21 yds
3:24 PM	1365.4 mi	Bear RIGHT (North-East) onto US-12 [Brooks St] for 0.1 mi
3:25 PM	1365.5 mi	Bear LEFT (North) onto S Russell St for 0.6 mi
3:27 PM	1366.1 mi	Turn RIGHT (North-East) onto Longstaff St for 0.6 mi
3:29 PM	1366.7 mi	Turn LEFT (North-West) onto W Crosby St for 109 yds
3:29 PM	1366.7 mi	Road name changes to Oak St for 54 yds
3:30 PM	1366.8 mi	Turn RIGHT (East) onto S 6th St W for 65 yds
3:30 PM	1366.8 mi	Turn RIGHT (South) onto Local road(s) for 32 yds
3:30 PM	1366.8 mi	<b>45</b> At Missoula, return North on Local road(s) for 32 yds
3:31 PM	1366.8 mi	Turn LEFT (West) onto S 6th St W, then immediately turn RIGHT (North) onto Oak St for 0.2 mi
3:32 PM	1367.0 mi	Turn LEFT (South-West) onto S 4th St W, then immediately turn RIGHT (North) onto Ivy St for 0.1 mi
3:34 PM	1367.1 mi	Turn LEFT (West) onto S 3rd St W, then immediately turn RIGHT (North) onto (S) California St (S) [S California St] for 153 yds
3:35 PM	1367.2 mi	Road name changes to (S) California St [California St] for 0.2 mi
3:36 PM	1367.4 mi	Keep STRAIGHT onto (S) California St for 0.1 mi
3:38 PM	1367.6 mi	Turn LEFT (West) onto Montana St for 0.2 mi
3:39 PM	1367.8 mi	Turn RIGHT (North) onto N Russell St for 0.4 mi
3:40 PM	1368.2 mi	Turn LEFT (West) onto I-90 Bus [W Broadway St] for 1.8 mi
3:43 PM	1369.9 mi	Keep STRAIGHT onto US-93 [US-10] for 30.6 mi
4:20 PM	1400.5 mi	Turn LEFT (West) onto N Valley Creek Rd [N VL Creek Rd] for 0.1 mi
4:21 PM	1400.7 mi	Bear RIGHT (North) onto Local road(s) for 2.5 mi
4:27 PM	1403.2 mi	Bear LEFT (West) onto SR-200 for 6.7 mi
4:35 PM	1410.0 mi	Turn LEFT (South) onto 3rd St, then immediately turn RIGHT (West) onto B St for 0.2 mi

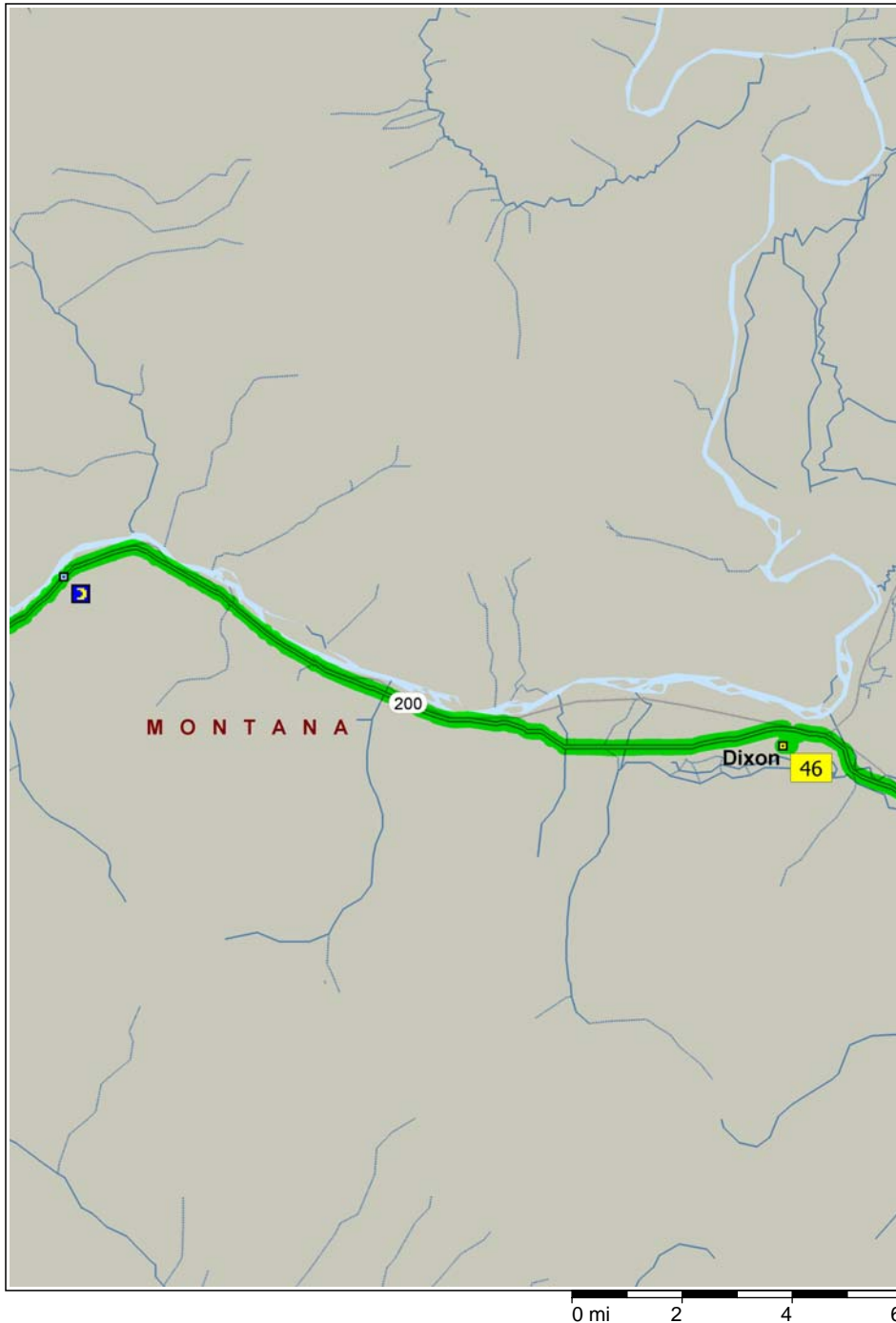

4:36 PM	1410.1 mi	Turn LEFT (South) onto 4th St, then immediately turn RIGHT (West) onto C St for 164 yds
4:38 PM	1410.2 mi	Turn LEFT (South) onto Nefter St for 0.2 mi
4:38 PM	1410.4 mi	Turn RIGHT (West) onto Local road(s) for 0.1 mi
4:38 PM	1410.5 mi	<b>46</b> At Dixon, return East on Local road(s) for 0.1 mi
4:39 PM	1410.7 mi	Turn LEFT (North) onto Nefter St for 0.2 mi
4:40 PM	1410.8 mi	Turn LEFT (West) onto C St, then immediately turn RIGHT (North) onto 5th St for 131 yds
4:41 PM	1410.9 mi	Turn LEFT (West) onto B St, then immediately turn RIGHT (North) onto West St for 0.2 mi
4:42 PM	1411.1 mi	Turn LEFT (West) onto SR-200 [A St] for 14.3 mi
5:00 PM	1425.4 mi	End of day



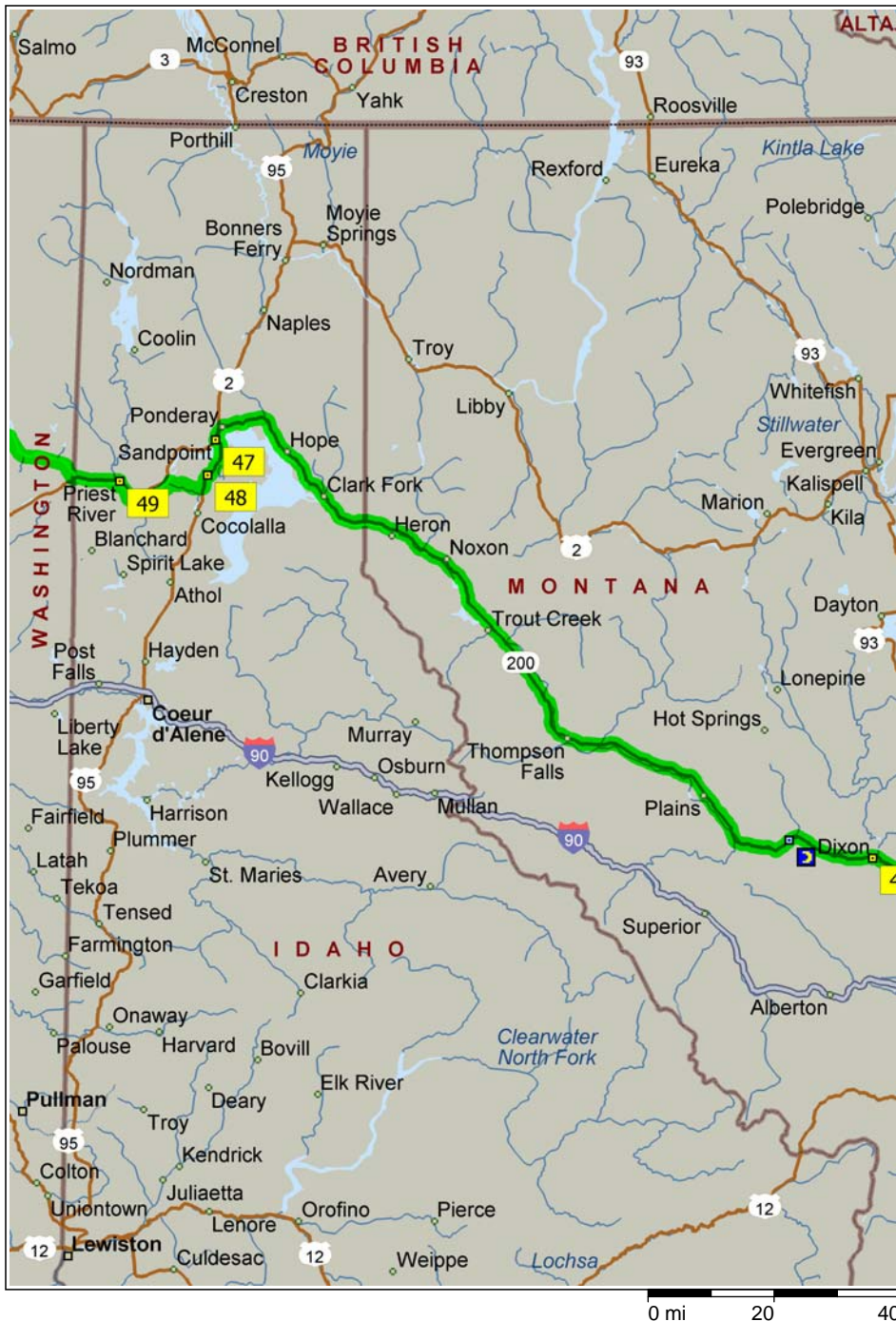

## DAY 6

		Check your departure time; the next stop is in a different time zone.
9:00 AM	1425.4 mi	Stay on SR-200 for 127.3 mi
10:53 AM	1519.6 mi	Entering Idaho
11:32 AM	1552.7 mi	Keep STRAIGHT onto US-2 [US-95] for 1.0 mi
11:34 AM	1553.7 mi	Turn RIGHT (West) onto W Poplar St for 120 yds
11:35 AM	1553.7 mi	Turn LEFT (South) onto Short Ave [Short St], then immediately turn RIGHT (West) onto W Alder St [Alder St] for 0.2 mi
11:36 AM	1553.9 mi	Turn LEFT (South) onto N Boyer Ave [N Boyer Rd] for 54 yds
11:36 AM	1553.9 mi	Turn LEFT (East) onto Local road(s) for 32 yds
		Check local time; this stop is in a different time zone.
11:36 AM	1554.0 mi	<b>47</b> At Sandpoint, return West on Local road(s) for 32 yds
11:37 AM	1554.0 mi	Turn LEFT (South) onto N Boyer Ave [N Boyer Rd], then immediately turn LEFT (East) onto W Main St for 0.5 mi
11:39 AM	1554.5 mi	Turn RIGHT (South) onto US-95 [N 1st Ave] for 0.3 mi
11:40 AM	1554.7 mi	Turn LEFT (East) onto US-95 [E Superior St] for 6.2 mi
11:48 AM	1560.9 mi	Turn RIGHT (North) onto Merrill Martin Rd for 0.4 mi
11:49 AM	1561.3 mi	Turn LEFT (South) onto Local road(s) for 174 yds
11:49 AM	1561.4 mi	<b>48</b> At Sagle, return North on Local road(s) for 174 yds
11:50 AM	1561.5 mi	Turn RIGHT (East) onto Merrill Martin Rd for 0.4 mi
11:51 AM	1561.9 mi	Bear RIGHT (South-West) onto US-95 [HWY-95] for 2.3 mi
11:54 AM	1564.2 mi	Turn RIGHT (West) onto Dufort Rd for 8.9 mi
12:10 PM	1573.1 mi	Keep STRAIGHT onto Dufort Rd [RR-1] for 0.8 mi
12:11 PM	1573.9 mi	Bear RIGHT (West) onto Dufort Rd for 8.1 mi
12:25 PM	1582.0 mi	Road name changes to RR-1 for 0.2 mi
12:26 PM	1582.2 mi	Turn RIGHT (North) onto Old Priest River Rd [RR-1] for 0.2 mi



12:27 PM	1582.4 mi	Road name changes to Wisconsin St for 131 yds
12:28 PM	1582.5 mi	Turn RIGHT (East) onto Montgomery St for 0.1 mi
12:28 PM	1582.6 mi	Turn LEFT (North) onto Cedar St [Cedar Ln], then immediately turn RIGHT (East) onto High St for 0.2 mi
12:30 PM	1582.8 mi	Road name changes to McKinley St for 120 yds
12:30 PM	1582.8 mi	Turn RIGHT (East) onto US-2 [SR-200] for 0.6 mi
12:32 PM	1583.5 mi	Turn LEFT (North) onto Local road(s) for 98 yds
12:32 PM	1583.5 mi	Turn RIGHT (East) onto Local road(s) for 0.3 mi
12:32 PM	1583.8 mi	Turn RIGHT (South) onto Local road(s) for 76 yds
12:32 PM	1583.8 mi	<b>49</b> At Priest River, return North on Local road(s) for 76 yds
12:33 PM	1583.9 mi	Turn LEFT (West) onto Local road(s) for 0.3 mi
12:33 PM	1584.2 mi	Turn LEFT (South) onto Local road(s) for 98 yds
12:34 PM	1584.2 mi	Turn RIGHT (West) onto US-2 [HWY-2] for 7.2 mi
12:43 PM	1591.2 mi	Entering Washington
12:43 PM	1591.4 mi	Keep STRAIGHT onto W Walnut St for 142 yds
12:44 PM	1591.5 mi	Bear RIGHT (North-West) onto SR-20 [HWY-20] for 1.9 mi
12:47 PM	1593.4 mi	Turn RIGHT to stay on SR-20 [HWY-20] for 20.0 mi
1:22 PM	1613.4 mi	Turn LEFT (West) onto CR-2389 [Tacoma Creek Rd] for 4.0 mi
1:30 PM	1617.4 mi	Turn LEFT to stay on CR-2389 [Tacoma Creek Rd] for 1.1 mi
1:32 PM	1618.5 mi	Road name changes to Tacoma Creek Rd for 0.3 mi
1:33 PM	1618.8 mi	Road name changes to CR-2389 [Tacoma Creek Rd] for 2.6 mi
1:39 PM	1621.4 mi	Turn LEFT (West) onto Local road(s) for 0.6 mi
1:41 PM	1622.0 mi	Bear LEFT (West) onto CR-2389 [Tacoma Creek Rd] for 0.5 mi
1:41 PM	1622.5 mi	Turn RIGHT to stay on CR-2389 [Tacoma Creek Rd] for 0.7 mi
1:43 PM	1623.2 mi	Turn LEFT (West) onto CR-2389 for 1.3 mi
1:45 PM	1624.5 mi	Turn RIGHT to stay on CR-2389 for 3.2 mi



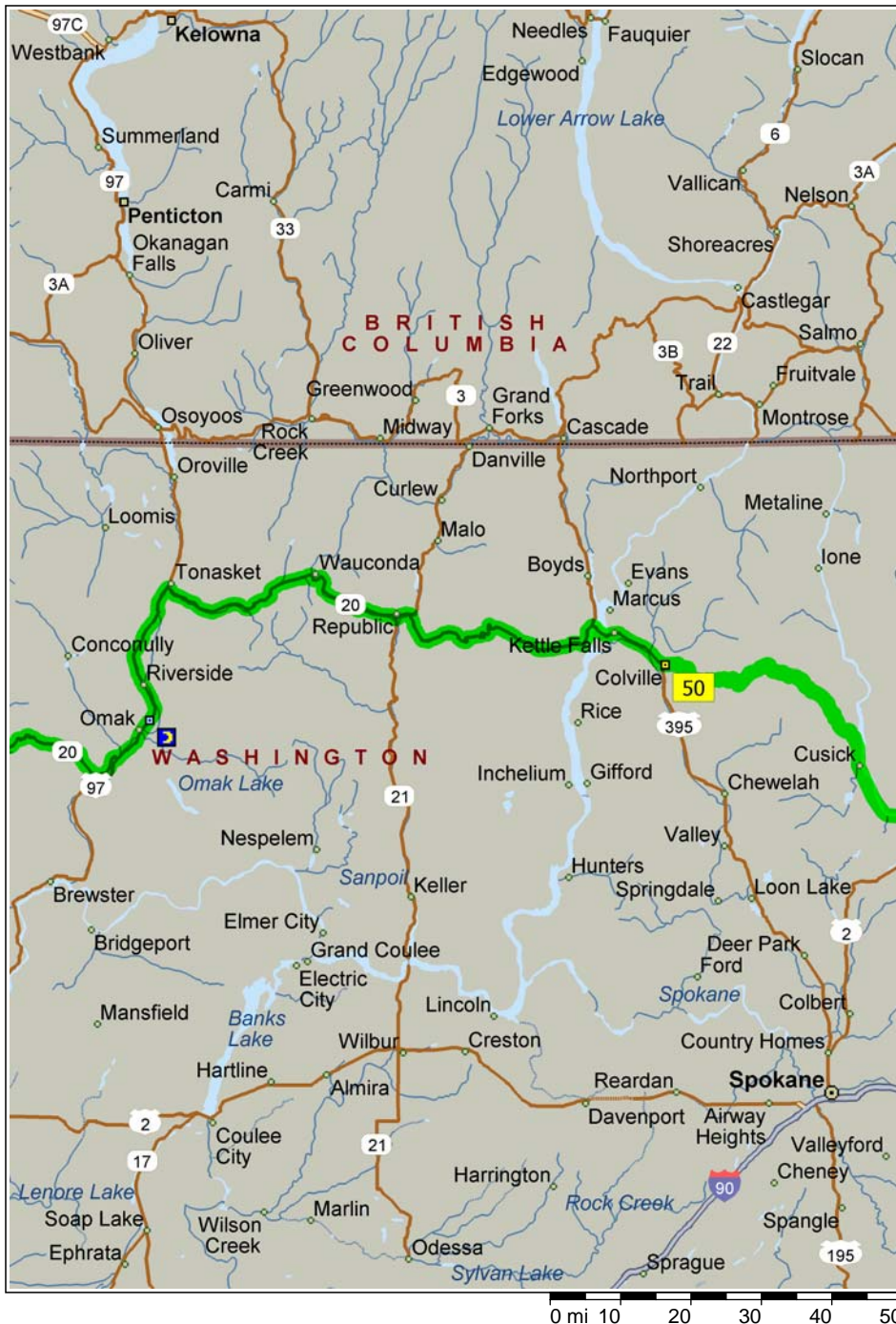

1:52 PM	1627.7 mi	Turn LEFT (West) onto Tacoma Divide Rd for 0.6 mi
1:54 PM	1628.3 mi	Road name changes to Little Oreille Wildlife Refuge for 4.8 mi
2:04 PM	1633.1 mi	Bear LEFT (West) onto SR-20 [SR-294] for 6.7 mi
2:16 PM	1639.9 mi	Turn LEFT (South-West) onto Local road(s) for 0.6 mi
2:17 PM	1640.5 mi	Bear LEFT (West) onto SR-20 [SR-294] for 0.3 mi
2:18 PM	1640.7 mi	Turn RIGHT (West) onto Seigel Hill Rd for 1.7 mi
2:22 PM	1642.4 mi	Turn LEFT to stay on Seigel Hill Rd for 0.3 mi
2:23 PM	1642.7 mi	Turn RIGHT (West) onto SR-20 [HWY-20 E] for 0.3 mi
2:23 PM	1642.9 mi	Keep STRAIGHT onto SR-20 [SR-294] for 1.1 mi
2:25 PM	1644.1 mi	Keep STRAIGHT onto SR-20 [HWY-20 E] for 0.6 mi
2:26 PM	1644.7 mi	Bear LEFT (South) onto SR-20 [HWY-20] for 109 yds
2:26 PM	1644.8 mi	Bear RIGHT (West) onto SR-20 [HWY-20 E] for 5.2 mi
2:35 PM	1650.0 mi	Bear RIGHT (West) onto SR-20 [HWY-20] for 131 yds
2:35 PM	1650.1 mi	Turn RIGHT (West) onto SR-20 [HWY-20 E] for 1.2 mi
2:37 PM	1651.3 mi	Bear RIGHT (West) onto SR-20 [E 3rd Ave] for 0.5 mi
2:38 PM	1651.8 mi	<b>50</b> At Colville, stay on SR-20 [E 3rd Ave] (West) for 43 yds
2:39 PM	1651.8 mi	Turn RIGHT (North) onto N Hofstetter St [N Hoffstetter St] for 131 yds
2:40 PM	1651.9 mi	Road name changes to E 4th Ave for 0.3 mi
2:41 PM	1652.2 mi	Turn RIGHT (North) onto N Oak St, then immediately turn LEFT (West) onto E 5th Ave for 0.1 mi
2:42 PM	1652.3 mi	Keep STRAIGHT onto US-395 [W 5th Ave] for 12.1 mi
2:57 PM	1664.4 mi	Turn LEFT (South) onto SR-20 [SR-30] for 21.1 mi
3:23 PM	1685.6 mi	Turn RIGHT (South-West) onto Colville National Forest for 0.7 mi
3:25 PM	1686.3 mi	Keep STRAIGHT onto SR-20 for 17.4 mi
3:46 PM	1703.7 mi	Turn LEFT (West) onto SR-20 [W 6th St] for 39.9 mi
4:34 PM	1743.6 mi	Turn LEFT (South-West) onto US-97 [SR-20] for 21.3 mi
5:00 PM	1764.9 mi	End of day



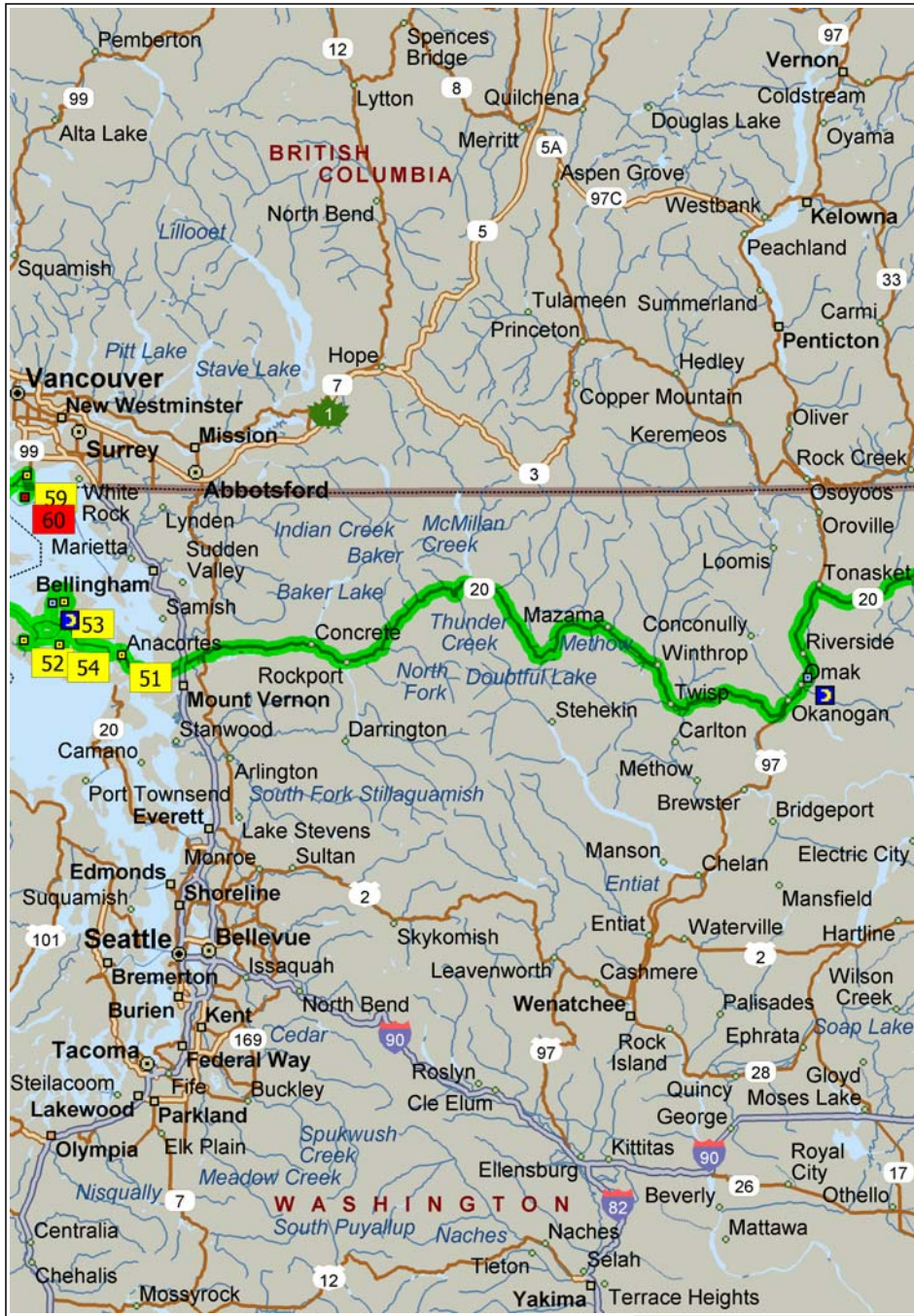

**DAY 7**

9:00 AM	1764.9 mi	Stay on US-97 [SR-20] for 7.4 mi
9:08 AM	1772.3 mi	Turn RIGHT (North) onto SR-20 for 105.2 mi
11:15 AM	1877.5 mi	Turn LEFT (South) onto SR-20 [N Cascades Hwy] for 47.8 mi
12:13 PM	1925.3 mi	Keep RIGHT onto Lyman Hamilton Rd for 0.5 mi
12:14 PM	1925.9 mi	Bear RIGHT (North-West) onto SR-20 [N Cross State Hwy] for 7.4 mi
12:23 PM	1933.2 mi	Keep LEFT onto Minkler Rd for 4.6 mi
12:32 PM	1937.8 mi	Road name changes to Railroad St for 0.1 mi
12:33 PM	1937.9 mi	Bear RIGHT (West) onto (E) State St [State St] for 0.2 mi
12:33 PM	1938.2 mi	Keep STRAIGHT onto (E) State St for 1.6 mi
12:39 PM	1939.8 mi	Bear LEFT (West) onto SR-20 [Cascade] for 0.8 mi
12:40 PM	1940.6 mi	Turn LEFT (South) onto SR-20 for 3.5 mi
12:44 PM	1944.1 mi	Turn LEFT (South) onto SR-20 [S Burlington Blvd] for 0.3 mi
12:44 PM	1944.4 mi	Turn RIGHT (West) onto SR-20 [W Rio Vista Ave] for 11.9 mi
12:59 PM	1956.3 mi	Bear RIGHT (North-West) onto SR-20 Spur for 2.6 mi
1:03 PM	1958.8 mi	Turn RIGHT (North) onto Rave Ln, then immediately bear RIGHT (North) onto R Ave for 0.1 mi
1:04 PM	1958.9 mi	Turn LEFT (West) onto 34th St, then immediately turn RIGHT (North) onto Q Ave for 0.1 mi
1:05 PM	1959.1 mi	Turn LEFT (West) onto 33rd St, then immediately turn RIGHT (North) onto SR-20 Spur [Commercial Ave] for 0.1 mi
1:06 PM	1959.2 mi	Turn LEFT (West) onto 32nd St for 0.2 mi
1:08 PM	1959.4 mi	Turn RIGHT (North) onto M Ave for 0.2 mi
1:08 PM	1959.7 mi	<b>51</b> At Anacortes, stay on M Ave (North) for 0.9 mi
1:11 PM	1960.5 mi	Turn LEFT (West) onto SR-20 Spur [12th St] for 0.3 mi
1:12 PM	1960.8 mi	Keep STRAIGHT onto SR-20 Spur [Oakes Ave] for 1.2 mi





1:15 PM	1962.0 mi	Keep STRAIGHT onto SR-20 Spur [Ferry Terminal Rd] for 2.1 mi
1:20 PM	1964.1 mi	*Check timetable* Take Anacortes - Friday Harbor (North-East)
3:02 PM	1964.1 mi	Take Ferry Slip [Friday Harbor Ferry Slip] (South-West) for 54 yds
3:02 PM	1964.1 mi	Turn LEFT (South-East) onto Front St, then immediately turn RIGHT (South-West) onto Spring St for 0.8 mi
3:05 PM	1964.9 mi	Road name changes to San Juan Valley Rd for 1.9 mi
3:08 PM	1966.8 mi	Turn RIGHT (North) onto 2 Schoolhouse Rd for 0.8 mi
3:10 PM	1967.6 mi	<b>52</b> At San Juan Island, stay on 2 Schoolhouse Rd (South) for 0.8 mi
3:12 PM	1968.4 mi	Turn LEFT (East) onto San Juan Valley Rd for 1.9 mi
3:16 PM	1970.3 mi	Road name changes to Spring St for 0.8 mi
3:18 PM	1971.1 mi	Turn LEFT (North-West) onto Front St, then immediately turn RIGHT (North-East) onto Ferry Slip [Friday Harbor Ferry Slip] for 109 yds
3:19 PM	1971.2 mi	*Check timetable* Take Friday Harbor - Orcas Island (North)
4:10 PM	1971.2 mi	Take Ferry Rd (North) for 65 yds
4:10 PM	1971.2 mi	Turn LEFT (West) onto Killebrew Lake To White Beach Rd for 76 yds
4:11 PM	1971.2 mi	Road name changes to Orcas To Olga Rd for 1.2 mi
4:14 PM	1972.5 mi	Road name changes to Horseshoe Hwy [Orcas To Olga Rd] for 2.2 mi
4:18 PM	1974.7 mi	Turn RIGHT (East) onto Orcas To Olga Rd [Norstrom Ln] for 0.2 mi
4:19 PM	1975.0 mi	Turn LEFT (North) onto Horseshoe Hwy [Orcas To Olga Rd] for 1.0 mi
4:21 PM	1975.9 mi	Turn RIGHT to stay on Horseshoe Hwy [Orcas To Olga Rd] for 0.5 mi
4:22 PM	1976.4 mi	Turn LEFT to stay on Horseshoe Hwy [Orcas To Olga Rd] for 1.0 mi
4:24 PM	1977.5 mi	Turn LEFT to stay on Horseshoe Hwy [Orcas To Olga Rd] for 2.9 mi



4:29 PM	1980.4 mi	Road name changes to Orcas To Olga Rd for 3.3 mi
4:36 PM	1983.7 mi	Bear RIGHT (South) onto Rosario Rd for 0.5 mi
4:36 PM	1984.1 mi	Turn RIGHT to stay on Rosario Rd for 0.5 mi
4:38 PM	1984.7 mi	Turn RIGHT (West) onto Local road(s) for 0.5 mi
4:39 PM	1985.1 mi	Turn LEFT (West) onto Local road(s) for 43 yds
4:39 PM	1985.1 mi	Bear RIGHT (West) onto Local road(s) for 0.3 mi
4:39 PM	1985.4 mi	<b>53</b> At Orcas Island, return East on Local road(s) for 0.3 mi
4:40 PM	1985.7 mi	Bear LEFT (East) onto Local road(s) for 43 yds
4:40 PM	1985.7 mi	Turn RIGHT (South) onto Local road(s) for 0.5 mi
4:42 PM	1986.1 mi	Turn LEFT (North) onto Rosario Rd for 0.5 mi
4:43 PM	1986.7 mi	Turn LEFT to stay on Rosario Rd for 0.5 mi
4:44 PM	1987.1 mi	Bear LEFT (North) onto Orcas To Olga Rd for 3.3 mi
4:50 PM	1990.4 mi	Road name changes to Horseshoe Hwy [Orcas To Olga Rd] for 2.2 mi
4:54 PM	1992.6 mi	Turn LEFT to stay on Horseshoe Hwy [Orcas To Olga Rd] for 1.8 mi
4:58 PM	1994.4 mi	Turn RIGHT to stay on Horseshoe Hwy [Orcas To Olga Rd] for 1.0 mi
5:00 PM	1995.4 mi	End of day



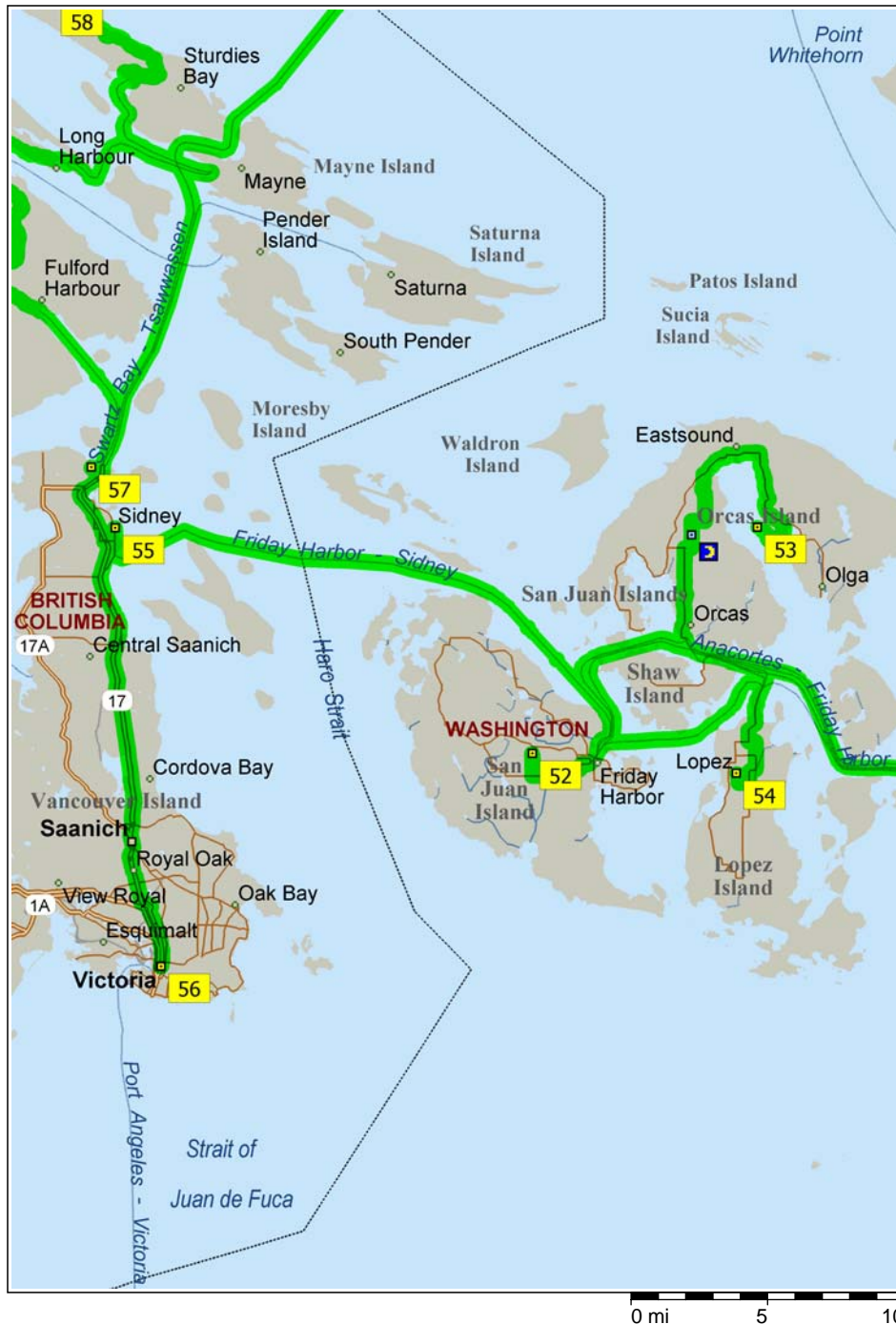

### DAY 8

9:00 AM	1995.4 mi	Stay on Horseshoe Hwy [Orcas To Olga Rd] for 0.5 mi
9:01 AM	1995.8 mi	Turn RIGHT (West) onto Orcas To Olga Rd [Norstrom Ln] for 0.2 mi
9:02 AM	1996.1 mi	Turn LEFT (South) onto Horseshoe Hwy [Orcas To Olga Rd] for 2.2 mi
9:06 AM	1998.3 mi	Road name changes to Orcas To Olga Rd for 1.2 mi
9:09 AM	1999.6 mi	Road name changes to Killebrew Lake To White Beach Rd for 76 yds
9:09 AM	1999.6 mi	Turn RIGHT (South) onto Ferry Rd for 65 yds
9:10 AM	1999.6 mi	*Check timetable* Take Lopez Island - Orcas Island (South)
9:26 AM	1999.6 mi	Take Lopez Ferry Slip (South-West) for 10 yds
9:26 AM	1999.7 mi	Road name changes to Ferry Rd for 2.1 mi
9:30 AM	2001.7 mi	Bear LEFT (East) onto Center Rd [Ferry Rd] for 0.2 mi
9:31 AM	2002.0 mi	Turn RIGHT to stay on Center Rd [Ferry Rd] for 1.7 mi
9:34 AM	2003.7 mi	Turn RIGHT (West) onto Hummel Lake Rd for 0.4 mi
9:35 AM	2004.0 mi	Turn RIGHT (North) onto Charlie Ln for 0.3 mi
9:36 AM	2004.3 mi	Bear LEFT (West) onto Local road(s) for 153 yds
9:36 AM	2004.4 mi	<b>54</b> At Lopez, return East on Local road(s) for 153 yds
9:37 AM	2004.5 mi	Bear RIGHT (South) onto Charlie Ln for 0.3 mi
9:38 AM	2004.8 mi	Turn LEFT (East) onto Hummel Lake Rd for 0.4 mi
9:39 AM	2005.2 mi	Turn LEFT (North) onto Center Rd [Ferry Rd] for 1.7 mi
9:42 AM	2006.9 mi	Turn LEFT to stay on Center Rd [Ferry Rd] for 0.2 mi
9:43 AM	2007.1 mi	Bear RIGHT (North-West) onto Ferry Rd for 2.1 mi
9:47 AM	2009.2 mi	Road name changes to Lopez Ferry Slip for 10 yds
9:48 AM	2009.2 mi	*Check timetable* Take Friday Harbor - Lopez Island (North)
10:47 AM	2009.2 mi	*Check timetable* Take Friday Harbor - Sidney (North)

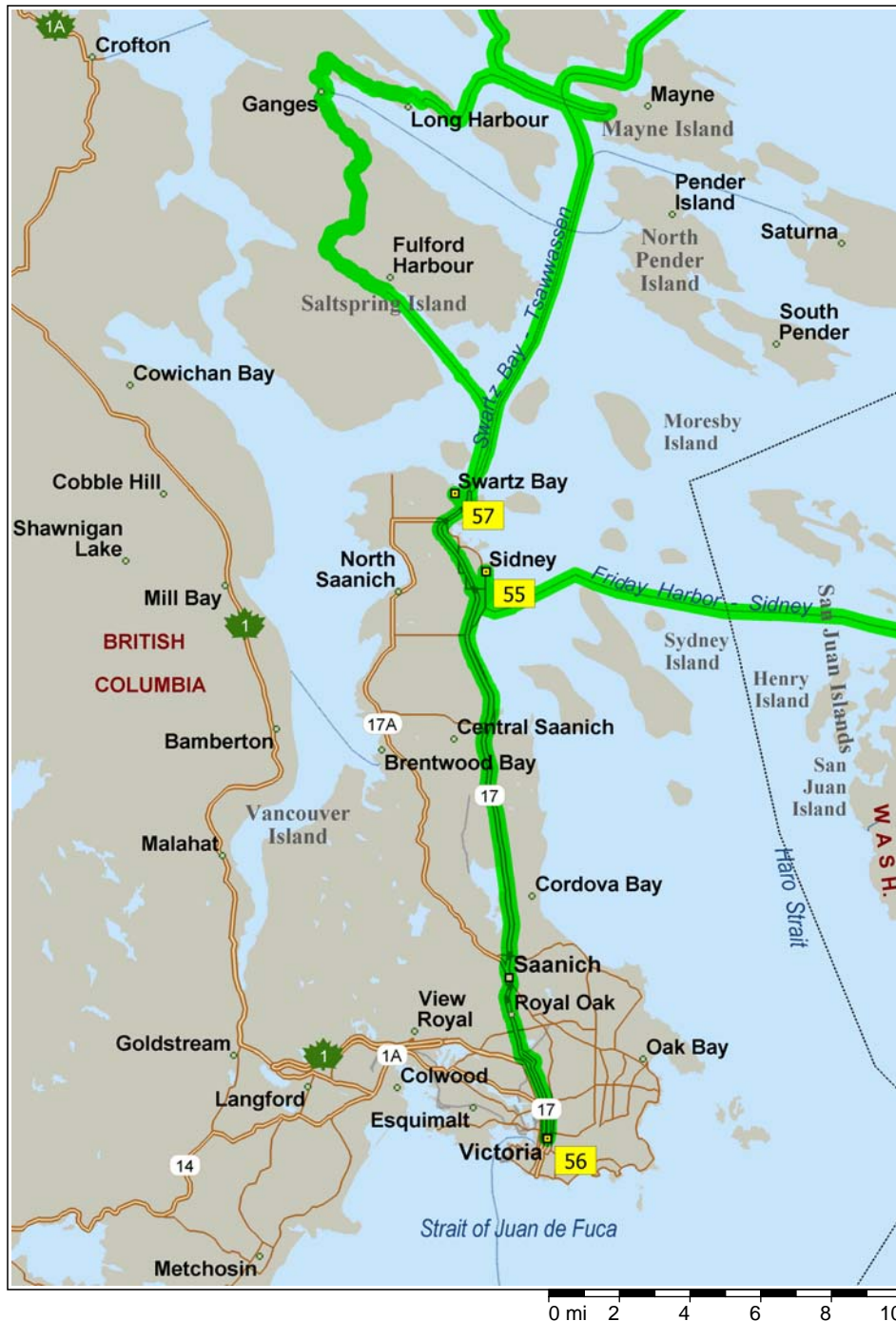

12:03 PM	2009.2 mi	Entering British Columbia
12:03 PM	2009.2 mi	Take Lochside Dr (North) for 0.2 mi
12:04 PM	2009.4 mi	Road name changes to 5th St for 0.8 mi
12:06 PM	2010.2 mi	Turn RIGHT (East) onto Local road(s) for 43 yds
12:06 PM	2010.2 mi	<b>55</b> At Sidney, return West on Local road(s) for 43 yds
12:06 PM	2010.3 mi	Turn LEFT (South) onto 5th St for 0.5 mi
12:08 PM	2010.8 mi	Turn RIGHT (West) onto Beacon Ave for 0.4 mi
12:08 PM	2011.1 mi	Take Ramp (LEFT) onto HWY-17 [Patricia Bay Hwy] for 16.2 mi
12:28 PM	2027.4 mi	<b>56</b> At Victoria, return North on HWY-17 [Blanshard St] for 2.7 mi
12:31 PM	2030.1 mi	Turn RIGHT (North) onto HWY-17 [Douglas St] for 16.4 mi
12:51 PM	2046.5 mi	Keep RIGHT onto Ramp for 174 yds
12:51 PM	2046.6 mi	Turn LEFT (North-West) onto Tryon Rd for 32 yds
12:51 PM	2046.6 mi	Road name changes to Lands End Rd for 0.5 mi
12:53 PM	2047.1 mi	Turn RIGHT (North) onto Ravenscroft PI for 21 yds
12:53 PM	2047.1 mi	Turn LEFT (North) onto Local road(s) for 32 yds
12:53 PM	2047.1 mi	<b>57</b> At Swartz Bay, return South on Local road(s) for 32 yds
12:53 PM	2047.1 mi	Turn RIGHT (South-West) onto Ravenscroft PI, then immediately turn LEFT (South-East) onto Lands End Rd for 0.4 mi
12:55 PM	2047.5 mi	Turn LEFT (East) onto Canoe Cove Rd for 0.1 mi
12:56 PM	2047.6 mi	Turn LEFT (North) onto HWY-17 [Patricia Bay Hwy] for 0.3 mi
12:57 PM	2047.9 mi	*Check timetable* Take Fulford Harbour - Swartz Bay (North)
1:14 PM	2047.9 mi	Take Local road(s) (North-West) for 131 yds
1:14 PM	2048.0 mi	Bear LEFT (West) onto Local road(s) for 2.0 mi
1:18 PM	2050.0 mi	Bear RIGHT (North) onto Local road(s) for 142 yds
1:18 PM	2050.1 mi	Bear RIGHT (North) onto Local road(s) for 0.5 mi
1:19 PM	2050.6 mi	Bear RIGHT (East) onto Local road(s) for 2.9 mi





1:24 PM	2053.5 mi	Bear LEFT (North) onto Local road(s) for 0.1 mi
1:25 PM	2053.6 mi	Bear RIGHT (North) onto Local road(s) for 1.2 mi
1:27 PM	2054.8 mi	Bear RIGHT (North) onto Local road(s) for 1.1 mi
1:29 PM	2055.9 mi	Turn LEFT (North-West) onto Local road(s) for 164 yds
1:29 PM	2056.0 mi	Bear RIGHT (North) onto Local road(s) for 0.3 mi
1:30 PM	2056.3 mi	Bear LEFT (North-West) onto Local road(s) for 0.1 mi
1:30 PM	2056.4 mi	Turn RIGHT (North-East) onto Local road(s) for 0.5 mi
1:31 PM	2057.0 mi	Bear LEFT (North) onto Local road(s) for 76 yds
1:31 PM	2057.0 mi	Turn RIGHT (East) onto Local road(s) for 0.7 mi
1:33 PM	2057.7 mi	Bear LEFT (East) onto Local road(s) for 0.7 mi
1:34 PM	2058.4 mi	Bear RIGHT (South-East) onto Local road(s) for 1.7 mi
1:38 PM	2060.1 mi	*Check timetable* Take Mayne Island - Salt Spring Island (North-East)
1:54 PM	2060.1 mi	*Check timetable* Take Galiano Island - Mayne Island (West)
2:09 PM	2060.1 mi	Take Local road(s) (North) for 65 yds
2:09 PM	2060.2 mi	Turn RIGHT (East) onto Local road(s) for 0.2 mi
2:09 PM	2060.3 mi	Turn LEFT (North) onto Local road(s) for 0.5 mi
2:10 PM	2060.8 mi	Turn RIGHT (East) onto Local road(s) for 1.3 mi
2:13 PM	2062.2 mi	Turn LEFT (North-West) onto Local road(s) for 0.6 mi
2:14 PM	2062.8 mi	Turn LEFT (West) onto Local road(s) for 4.5 mi
2:23 PM	2067.3 mi	Turn LEFT (South) onto Local road(s) for 0.2 mi
2:23 PM	2067.4 mi	<b>58</b> At Galiano Island, return North on Local road(s) for 0.2 mi
2:24 PM	2067.6 mi	Turn RIGHT (East) onto Local road(s) for 4.5 mi
2:32 PM	2072.1 mi	Turn RIGHT (South) onto Local road(s) for 0.6 mi
2:34 PM	2072.7 mi	Turn RIGHT (South-West) onto Local road(s) for 1.3 mi
2:36 PM	2074.0 mi	Turn LEFT (South) onto Local road(s) for 0.5 mi
2:37 PM	2074.5 mi	Turn RIGHT (West) onto Local road(s) for 0.2 mi
2:38 PM	2074.7 mi	Turn LEFT (South) onto Local road(s) for 65 yds

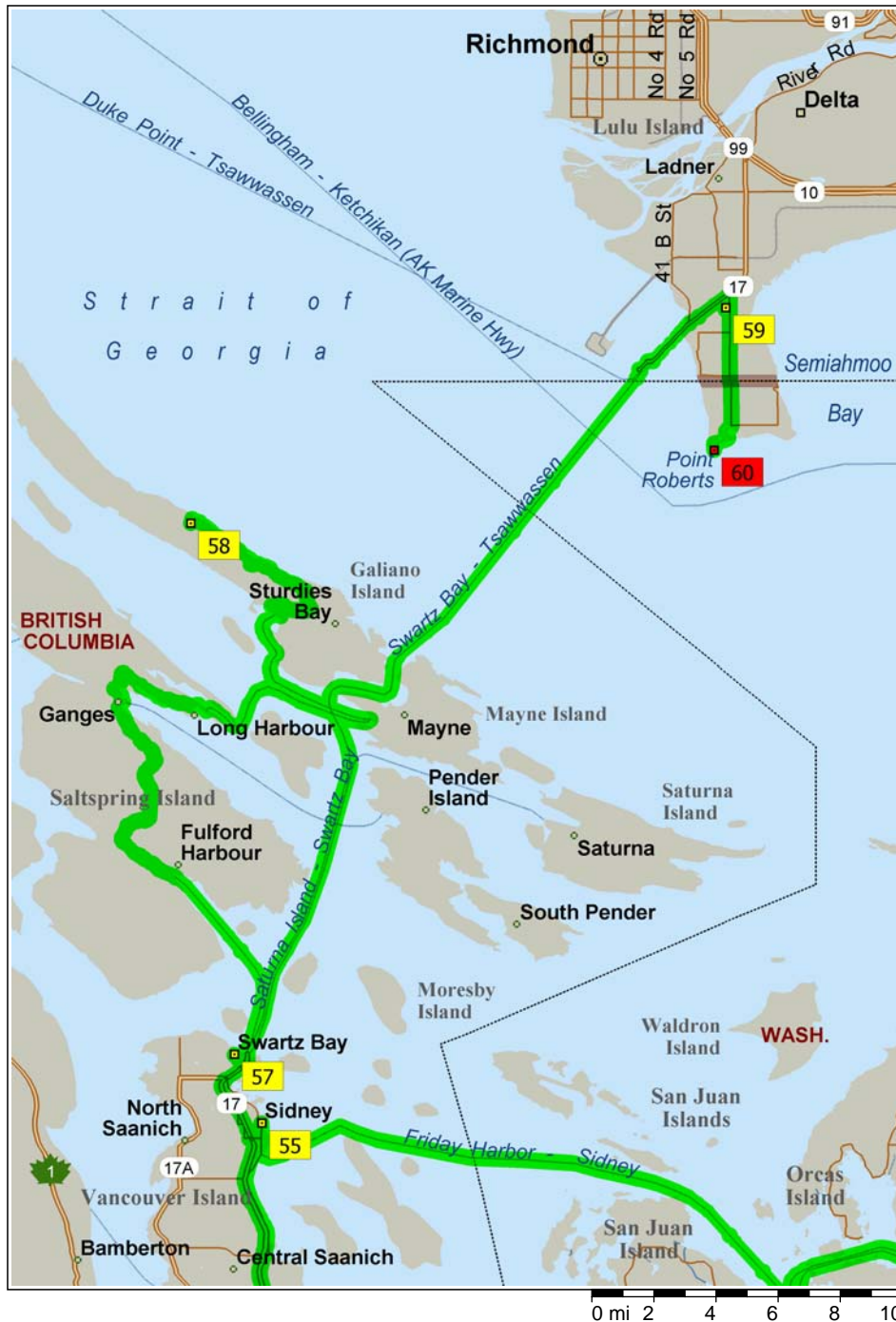

2:38 PM	2074.7 mi	*Check timetable* Take Galiano Island - Mayne Island (West)
2:53 PM	2074.7 mi	*Check timetable* Take Mayne Island - Salt Spring Island (South-West)
3:09 PM	2074.7 mi	Take Local road(s) (North-West) for 1.7 mi
3:13 PM	2076.4 mi	Bear LEFT (West) onto Local road(s) for 0.7 mi
3:14 PM	2077.1 mi	Bear RIGHT (North-West) onto Local road(s) for 0.7 mi
3:15 PM	2077.9 mi	Turn LEFT (South) onto Local road(s) for 76 yds
3:15 PM	2077.9 mi	Bear RIGHT (South) onto Local road(s) for 0.5 mi
3:16 PM	2078.4 mi	Turn LEFT (East) onto Local road(s) for 0.1 mi
3:17 PM	2078.6 mi	Bear RIGHT (South) onto Local road(s) for 0.3 mi
3:17 PM	2078.9 mi	Bear LEFT (South) onto Local road(s) for 164 yds
3:17 PM	2079.0 mi	Turn RIGHT (South-West) onto Local road(s) for 1.1 mi
3:20 PM	2080.0 mi	Bear LEFT (South-East) onto Local road(s) for 1.2 mi
3:22 PM	2081.2 mi	Bear LEFT (South) onto Local road(s) for 0.1 mi
3:22 PM	2081.4 mi	Bear RIGHT (South) onto Local road(s) for 2.9 mi
3:28 PM	2084.2 mi	Bear LEFT (South) onto Local road(s) for 0.5 mi
3:29 PM	2084.7 mi	Bear LEFT (South) onto Local road(s) for 142 yds
3:29 PM	2084.8 mi	Bear LEFT (South-East) onto Local road(s) for 2.0 mi
3:33 PM	2086.8 mi	Bear RIGHT (South-East) onto Local road(s) for 131 yds
3:33 PM	2086.9 mi	*Check timetable* Take Fulford Harbour - Swartz Bay (South-East)
3:50 PM	2086.9 mi	*Check timetable* Take Swartz Bay - Tsawwassen (North)
4:58 PM	2086.9 mi	Take Local road(s) (North-East) for 0.6 mi
4:58 PM	2087.5 mi	Turn LEFT (North) onto HWY-17 for 3.2 mi
5:03 PM	2090.7 mi	Keep RIGHT onto Local road(s) for 0.1 mi
5:04 PM	2090.9 mi	Bear RIGHT (South) onto 56 St for 0.5 mi
5:06 PM	2091.3 mi	Turn RIGHT (West) onto 18 Ave for 0.1 mi
5:06 PM	2091.4 mi	Turn RIGHT (North) onto Local road(s) for 120 yds



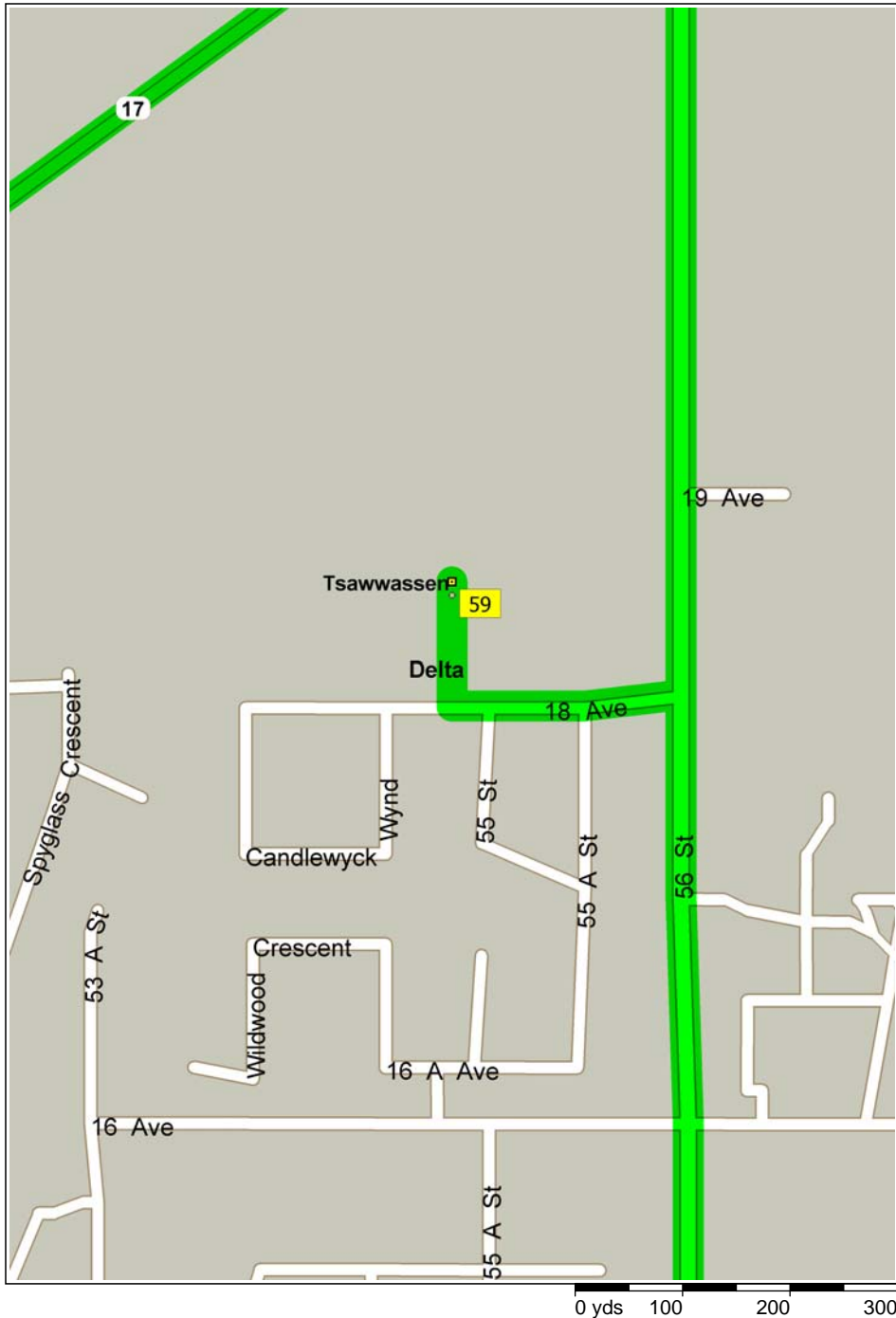

5:06 PM 2091.5 mi **59** Arrive Tsawwassen  
End of day

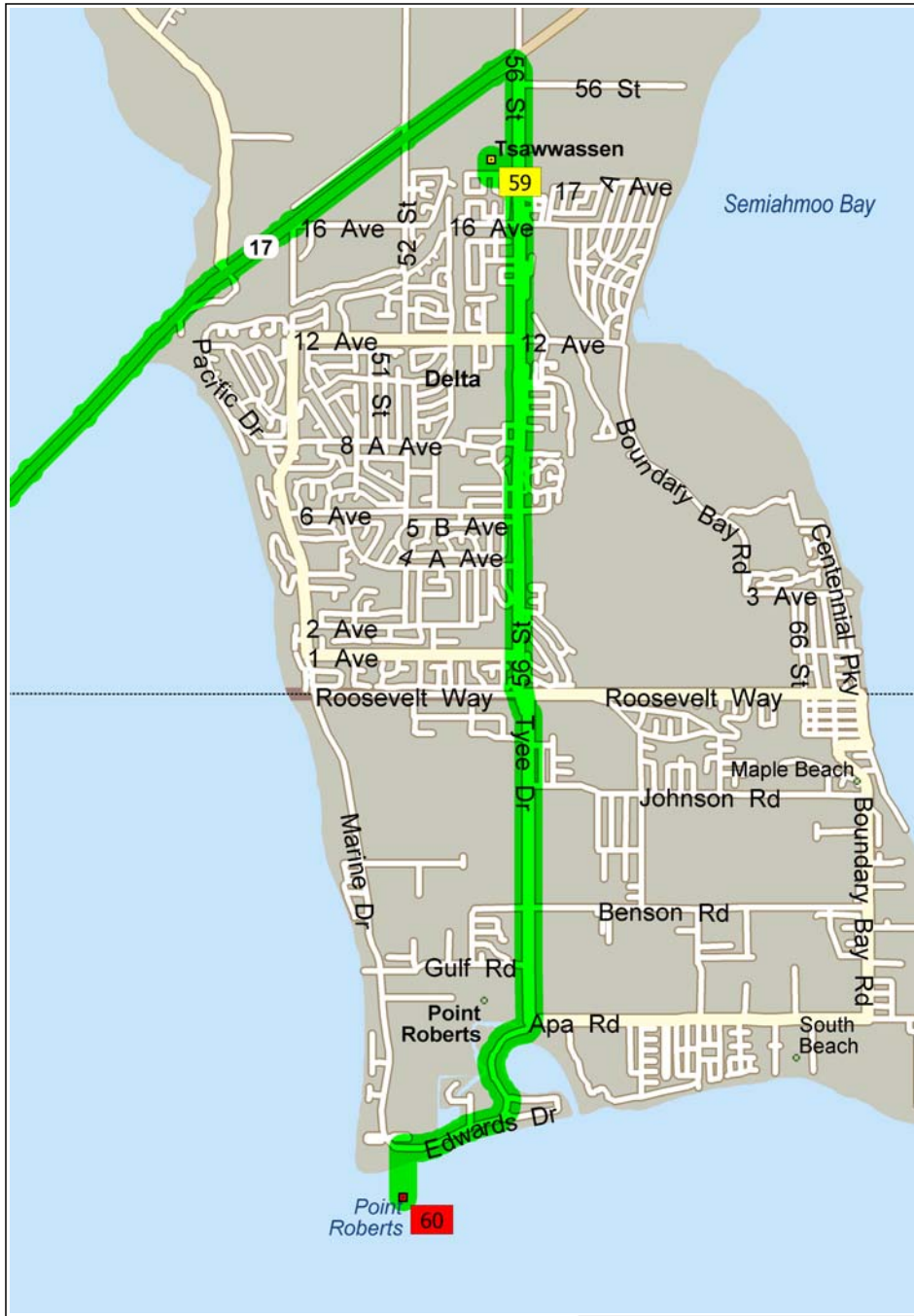

### DAY 9

9:00 AM	2091.5 mi	Depart Tsawwassen on Local road(s) (South) for 120 yds
9:00 AM	2091.6 mi	Turn LEFT (East) onto 18 Ave for 0.1 mi
9:01 AM	2091.7 mi	Turn RIGHT (South) onto 56 St for 2.3 mi
9:07 AM	2094.0 mi	Entering Washington
9:07 AM	2094.0 mi	Road name changes to Tye Dr for 1.4 mi
9:10 AM	2095.4 mi	Road name changes to Marina Dr for 0.6 mi
9:12 AM	2096.0 mi	Bear RIGHT (West) onto Edwards Dr for 0.4 mi
9:13 AM	2096.4 mi	Turn LEFT (South) onto Local road(s) for 0.2 mi
9:13 AM	2096.6 mi	<b>60</b> Arrive Point Roberts